

No 1 in Ab

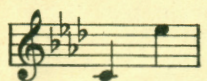

No 2 in Bb

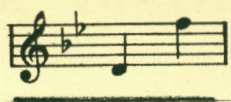

No 3 in C

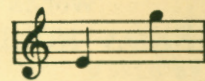

BECAUSE

SONG

WORDS BY

EDWARD TESCHEMACHER

MUSIC BY

GUY D'HARDELOT

ALSO PUBLISHED FOR

FEMALE OCTAVO (QUARTETTE FOR S.S.A.A.)	.15
MALE OCTAVO (QUARTETTE FOR T.T.B.B.)	.15
MIXED OCTAVO (QUARTETTE FOR S.A.T.B.)	.15

SONG ORCHESTRATION (IN Bb)

14 PARTS AND PIANO	.90
10 PARTS AND PIANO	.65

"BECAUSE" IN Bb AND "MY DREAMS" IN Db (DOUBLE NUMBER) FOR

FULL BAND (CORNET SOLO) 2.00

FULL ORCHESTRA (CORNET SOLO) (USE PIANO SOLO WITH THIS ARRANGEMENT 40¢ NET EXTRA)	.75
SMALL ORCHESTRA (CORNET SOLO) (USE PIANO SOLO WITH THIS ARRANGEMENT 40¢ NET EXTRA)	.50

R

PRICE 50 CENTS

EXCEPT CANADA AND FOREIGN COUNTRIES

CHAPPELL & Co., Inc.

RKO BUILDING - ROCKEFELLER CENTER

NEW YORK, N. Y.

CHAPPELL & Co., Ltd.

LONDON

PARIS

SYDNEY

MADE IN U.S.A.

A NEW SONG BY THE WRITERS OF "IN THE GARDEN OF TO-MORROW"

On Wings Of Memory

Words by
THEKLA HOLLINGSWORTH

Music by
JESSIE L. DEPPEN

Andantino

Piano

Con moto

The second system of the vocal and piano accompaniment. The vocal line continues with the lyrics: "come back to me; From the dim past re -". The piano accompaniment continues with the same chordal and bass line structure as the first system.

The third system of the vocal and piano accompaniment. The vocal line concludes with the lyrics: "turn - ing On wings of mem - o - ry." The piano accompaniment continues with the same chordal and bass line structure as the previous systems.

Copyright MCMXXXIX by Chappell & Co. Inc., N. Y. C.

CHAPPELL & CO. INC., R K O Building, Rockefeller Center, New York, N.Y.

BECAUSE

SONG

Words by
EDWARD TESCHEMACHER

Victor Record No. 87122
" " " 64430
" " " 64133
Pathe " " 22476
Vocalion " " 24017
Brunswick " " 5082
Gennett " " 10053

French words and
Music by
GUY d'HARDELLOT

Poco Adagio

VOICE

PIANO

f legato

Ped.

Be - cause — you come to me — with naught save
Lors - - que j'en-tends ton pas, — comme en un

p

rit.

legato

Ped. * Ped. * Ped. *

love, — And hold my hand and lift mine eyes a - bove, — A
ré - - ve Le fol es - poir de te re - voir s'é - lè - ve Et,

Ped. * Ped. * Ped. *

Copyright, MCMII, by Chappell & Co., Ltd.

ALL RIGHTS RESERVED
Including Public Performance For Profit

wi - - der world of hope and joy I see, Be -
 vai - - ne - ment vers toi je tends les bras,

And.
con tenerezza
p poco rit.
 - cause you come to me.
 Quand j'en - tends ton pas.

p rit. colla voce
mf

And.

p ben legato
 Be - cause you speak to me in accents
 Et quand di - vi - nement ta voix m'en -

rit.
p dolce legato

And. * *And.* * *And.* * *And.* *

mf *più f*
 sweet, I find the ros - es wak - ing round my feet, And
 - chai - ne, Je vois s'é - va - nou - ir tou - te ma pei - ne, Et

cresc. *cresc.*

And. * *And.* * *And.* * *And.* * *And.* * *And.* *

poco agitato *passionato*

I am led through tears and joy to thee, Be -
 tout ton être chante, et vibre en moi,

rit. colla voce

- cause you speak to me.
 Quand j'en tends ta voix.

mf *ff sosten.*

f maestoso

Be - cause God made thee
 Et puis tu viens à

p

mine I'll cherish thee Through
 moi et je frissonne, Tu

light and dark-ness, through all time to be, — And
 prends ma main, et tout mon cœur se don - - ne A

pray His love may make our love di - vine, — Be -
 toi en un bai-ser brû-lant d'é - moi,

allar - - gan - do
 - cause God made thee mine. —
 Car tu {viens} à moi!

sempre *f*

A VERY PLEASING ENCORE NUMBER

I Saw A Star Tonight

Words by
LESTER O'KEEFE

Music by
WILLIAM STICKLES

Moderato

Piano

mf

rit

p

My eyes be-held to - night A love-ly thing to see;

p a tempo

This section contains the first line of the song. The vocal line is written in a single staff with a *p* (piano) dynamic. The piano accompaniment is in a grand piano format with *p a tempo* dynamics. The lyrics are: "My eyes be-held to - night A love-ly thing to see;".

poco rit

Now I have words to tell you Just what you mean to me.

poco rit

This section contains the second line of the song. The vocal line is written in a single staff with a *poco rit* (poco ritardando) dynamic. The piano accompaniment is in a grand piano format with *poco rit* dynamics. The lyrics are: "Now I have words to tell you Just what you mean to me.".

Copyright MCMXXXIX by Chappell & Co. Inc., N. Y. C.

CHAPPELL & Co. INC., RKO Building, Rockefeller Center, New York, N.Y.

Four NEW WORTHWHILE STANDARD SONGS

I'll Walk Beside You
 Words by EDWARD LOCKTON
 Music by ALAN MURRAY
 Slowly (with expression)
 Piano

I'll walk be-side you through the world to-day. While dreams and
 songs and flow-ers bless your way. I'll look in-to your
 eyes and hold your hand I'll walk be-side you through the

Copyright MCMXLII by Chappell & Co. Ltd.

Star Of God
 Words by FRED E. WEATHERLY
 Music by ERIC COATES
 Andante religioso
 Piano

Lord of the by-gone cen-tur-ies, Thou once didst send a
 star That led the fleet of wand-'ring men To
 Beth-le-hem a-far; Lord of these wild and

Copyright MCMXLII by Chappell & Co. Ltd.

In My Garden Of Auld Lang Syne
 Words by GEORGE GRAFF
 Music by JESSIE L. DEPPEN
 Moderato
 Piano

I don't have to trav-el far, Strange un-trod-den ways,
 I can find my Shang-hai-Lah, In my yes-ter-days. For
 Mem-ry dis-tills all the same blaz-ing thrills, In my

Copyright MCMXLII by Chappell & Co., Inc., N.Y.C.

The Sun Would Shine Again
 Words by ALICE GRAINGER
 Refrain
 Music by WILBUR CHENOWETH

I know the sun would nev-er shine for me if
 you were ev-er far a-way; And I would lis-ten for your
 voice. Though you should fail to an-swer me, I'd
 search the whole wide world for you, my dear
 Ua

Copyright MCMXLII by Chappell & Co., Inc., N.Y.C.

CHAPPELL
 & CO. INC.
 RKO BUILDING
 ROCKEFELLER
 CENTER-N.Y.C.
 CHAPPELL
 MADE IN U.S.A. LCO-LTD-LONDON