

Miriam Berg

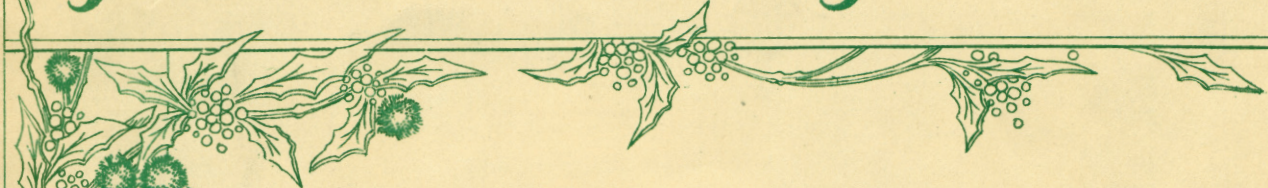

HAIL YE TIME OF HOLIDAYES

A Song of Chrystmasse

Composed by

GENA BRANSCOMBE.

SOPRANO or TENOR.

ALTO or BARITONE.

Price 50 cents net

The ARTHUR P. SCHMIDT Co.,
BOSTON, NEW YORK,
120 Boylston St. 8 West 40th St.

*Copyright 1912 by Arthur P. Schmidt.
International Copyright Secured.*

Hail ye tyme of Holie-dayes
(A Song of Chrystmasse)

Hail ye tyme of holie-dayes,
Misteltoe and hollie;
Love and laughter, feastings after,
Beckon fun and follie.

Simple folk in humble garbe,
Noblesse in their golde,
Hail to-day, in brave array,
Christmasse as of olde.

Sing but songs of happiness,
'Vaunt ye thoughts of sorrow;
Troublings cease in tyme of peace,
Cares will seare ye-morrow.

Simple songs for lowlie friends,
Madrigals for halle;
Reste ye, Chrysten gentel-folke;
Chryst be with ye alle!

KENDALL BANNING

Hail ye tyme of Holie-dayes

(A Song of Chrystmasse)

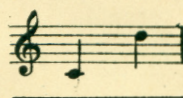
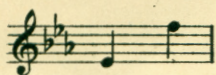

KENDALL BANNING

GENA BRANSCOMBE

Allegretto

Hail ye tyme of ho - li-dayes,

Mis - tel - toe and hol - lie; Love and laugh-ter, Feast-ing af - ter,

cresc. e rit. Beck-on fun and fol - - lie. *p semplice* Sim - ple folke in hum - ble garbe,

No - blesse in their golde, Hail to - day In

brave ar - ray Chryst - masse as of olde.

f a tempo Sing but songs of hap - pi - ness, 'Vaunt ye thoughts of sor - row;

mf *cresc. e rit.*

Trou-blings cease in tyme of peace Cares, will seare ye mor - - row.

mf *cresc. e rit.*

a tempo *p semplice* *cresc. e rit.*

Sim-ple songs for low-lie friends, Mad-ri-gals for halle;

p semplice *a tempo* *cresc. e rit.*

f *cresc. e rit.*

Reste ye, Chryst-en gen-tel-folke; Chryst be with ye

f *cresc. e rit.*

alle!

ff a tempo *rit.*