

# SONGS BY LOUISE AYRES GARNETT

A MAY-POLE DANCE (Old English Ballad)	. . . . .	. . . . .	. . . . .	.50
	High in F	Medium in D		
A SUMMER SEA (Eugene H. Garnett)	. . . . .	. . . . .	. . . . .	.40
	High in D	Medium in C		
<u>BOYHOOD</u> (Louise Ayres Garnett)	. . . . .	. . . . .	. . . . .	.60
	High in F	Medium in D		
MY SWEETING . . . . .	. . . . .	. . . . .	. . . . .	.50
	High in D	Low in B $\flat$		
OVER THE HILLS OF HOME (Hayden Carruth)	. . . . .	. . . . .	. . . . .	.60
	High in D	Medium in C		
THE VOYAGE (Louise Ayres Garnett)	. . . . .	. . . . .	. . . . .	.40
	Medium in G	Low in E $\flat$		
TO ANTHEA (Robert Herrick)	. . . . .	. . . . .	. . . . .	.50
	High in A $\flat$	Medium in F		

Boston: OLIVER DITSON COMPANY

New York: CHAS. H. DITSON & CO.

Chicago: LYON & HEALY

# BOYHOOD

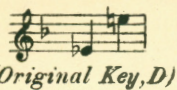

(Original Key, D)

Words and Music by  
LOUISE AYRES GARNETT

Moderato (Questioningly, and in a quiet manner)

VOICE

And, oh, was Je - sus once a lit - tle boy, A

PIANO

*pp*

*Very quietly and legato*

Fin. \*

lit - tle boy like me? I won - der if His moth - er told Him tales Of

sail - ors and the sea, And let Him go, while He was yet a child, To

*p*

look at Gal - i - lee.

And did He have a lit - tle boat, like mine, As real as boats can

*a little faster*  
be, And let it sail and float up-on the waves, And play that it was

free? And did He choose the round-est, smooth-est stones? And

The fourth system concludes the page with the lyrics "free? And did He choose the round-est, smooth-est stones? And". The piano accompaniment continues with sustained chords and melodic fragments, ending with a final cadence.

skip them, just like me, just like

*staccato lightly*

*Ped.* \*

me?

*a tempo* *mf* *p*

And did He love to look a - cross the blue To

*p*

*ped.* \*

pla - ces you can't see? And did His moth - er hug Him close, like

mine, And call Him Hon - ey Bee? And

on His birth-day did they make Him gifts, And light a Christ - mas

tree? I hope, when Je - sus was a lit - tle boy, That

He was just like me.

# A SUCCESSFUL NEW SONG

## FOR YOU

Words Anonymous

(Original Key, E $\flat$ )

LAURENCE H. MONTAGUE

*p*  
If I could have my dear-est wish ful-fill'd, And take my

*rit.*  
*p a tempo*

*pp \** *pp \** *pp \** *pp \** *pp \** *pp \**

choice of all earth's treasures too, And

*pp rit.* *a tempo*  
ask of Heavn what-e'er I will'd, — I'd ask for you, — I'd ask for you.

*p* *pp rit.* *p*

*pp \** *pp \** *pp \** *pp \** *pp \** *pp \**

Orchestra parts, 50¢

Copyright 1911 by L. H. Montague  
Copyright MCMXIII by Oliver Ditson Company

HIGH VOICE, IN G

MEDIUM VOICE, IN E $\flat$

LOW VOICE, IN D $\flat$

PRICE, FIFTY CENTS

OLIVER DITSON COMPANY, BOSTON