

Into My Heart

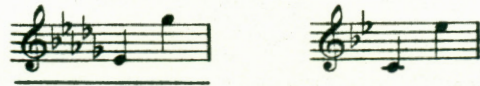

A. E. HOUSMAN †)

MARGARET RUTHVEN LANG
Op. 54, N:1

Very Slowly (♩ = 54)

mp In-to my heart

f *p* *f* *mf* *mp*

Red. * *Red.* *

an air that kills, From you far coun - try blows; —

mf *f*

What are those blue re-mem-bered hills, What spires, what farms are

mp *f*

Red. *Red.* *Red.* * *Red.* *

†) Words taken from *A Shropshire Lad*
by A. E. Housman, Published by Mitchell Kennerly, New York

A.P.S. 10577-4

Copyright 1915 by Arthur P. Schmidt
International Copyright Secured
Public Performance Permitted

those? _____

poco rit

mf espressivo

f

poco rit

Red. *

come prima
mp

That is the land _____ of lost con - tent; _____

mp *come prima*

Red. *

I see it shin - ing plain, _____ The hap - py high - ways

f

mf

Red. *

Into my heart

Long

mp

CRANI

where I went _____ And may not come a - gain, And

poco a poco

may _____ not come, not _____ come a -

gain. _____
