

SONGS

by

Floy Little Bartlett.

ROBIN'S COME.....	{ SOP. or TEN. MEZZO SOP. or BAR. .	.50
I SHALL NOT LIVE IN VAIN.....	{ SOP. or TEN. MEZZO SOP. or BAR. .	.30
ARISE, GLAD HEART.....	{ SOP. or TEN. MEZZO SOP. or BAR. .	.50
IF I BUT KNEW.....	{ SOP. or TEN. ALTO or BAR. .	.50
<u>AT DUSK.....</u>	{ SOP. or TEN. ALTO or BAR. .	.50
SING SONGS OF GLADNESS.....	{ SOP. or TEN. MEZZO SOP. or BAR. .	.50

The ARTHUR P. SCHMIDT Co.,

BOSTON,
120 Boylston St.

LEIPZIG,

NEW YORK,
8 West 40th St.

At Dusk

When the shadows lengthen and the sun hangs low
When the birds and blossoms off to dreamland go—
Deep within my heart dear comes a melancholy strain
Just because I'm wanting you when wishes all are vain.

When the dusk is falling and the earth with peace is filled,
When the voice of nature in the dark is stilled
And in the western sky the new moon's voyage is begun
Then I want you most dear, because the day is done.

KATHERINE SCOTT

Dedicated to my Mother

At Dusk

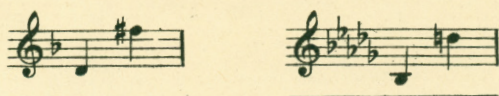

KATHERINE SCOTT †)

FLOY LITTLE BARTLETT

Lento

Ad.

When the shad - ows length - en and the sun hangs low

When the birds and blos - oms off to dream - land go

†) By permission

Deep with - in my heart dear comes a mel - an - chol - y strain

Just be-cause I'm want-ing you when wish-es all are vain.

pp rit.

When the dusk is fall - ing and the

f a tempo *p* *pp* 8

earth with peace is filled When the voice of nat - ure in the

dark is stilled And in the west-ern sky the new moon's

voy-age is be - gun Then I want you most dear, Be-cause the day is done!

ff *pp*

colla voce ff *pp rit.*

Robin's Comet

ALDWELL⁴¹

FLOY LITTLE BARTLETT

Con Spirito

From the elm trees top-most bough, Hark! the robin's ear-ly song —
 Tell-ing one and all that now, Mer-ry Spring-time hastes a - long —
 Wel-come tid-ings dost thou bring, Lit-tle har-bin-ger of Spring.

delicato

Copyright 1916 by Arthur P. Schmidt
 International Copyright Secured
 Public Performance Permitted

Complete Copy, 50 Cents.

Sweet Little Woman o' Mine

W. L. STANTON

FLOY LITTLE BARTLETT

To be sung very tenderly

She ain't an-y bit of an
 An-gel This sweet lit-tle wom-an o' mine She's jest a plain wom-an, an'
 pur-ty much hu-man, This sweet lit-tle wom-an o' mine. Fer

Little Blue Ribbons

AUSTIN DOBSON⁴²

FLOY LITTLE BARTLETT

Allegretto

"Lit-tle Blue Ribbons" We call her that From the rib-bons she wears in her
 "Lit-tle Blue Ribbons" has eyes of blue And an arch lit-tle mouth when she
 fav-rite hat, For may not a per-son be on-ly five, And
 teeth peep through, And her prim-i-tive way is wise and grave, With a

Copyright 1911 by Floy Little Bartlett
 Assigned 1913 to Arthur P. Schmidt
 International Copyright Secured
 Public Performance Permitted

Complete Copy, 50 Cents.

Miss Mariar

BETTY SAGE
 (By Permission)

FLOY LITTLE BARTLETT

With bright swinging rhythm

The sew-ing room was sweet to-day The old ma-chine is
 hum-ning To-mor-row is the first of May And Miss Ma-ri-ar's
 com-ing, And now for most two weeks she'll be Bo-side the win-dow.
 sit-ting And we must stay at home that she May have us for a