

1987 

Annual Journal
Kansas East Conference
of the
United Methodist Church

VOICES OF HOPE -

LIVING THE FAITH AS COVENANT COMMUNITY

Organized
July 31, 1968

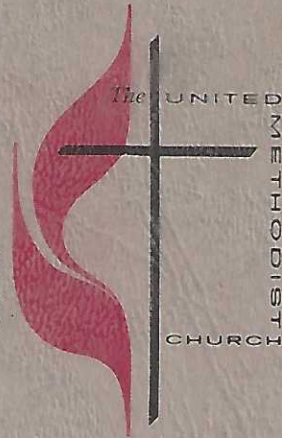

Directory of Institutional Agencies

- American Bible Society, 1865 Broadway, N.Y., NY 10023 (212-581-7400)
- Baker University - Dr. Daniel Lambert, Pres., Baldwin City 66006 (913-594-6451)
- Bethany Hospital - John Millard, Admin.; W. Ray Bailey, Chaplain
12th at Reynolds, Kansas City 66102 (913-281-8400)
- Board of Pensions - 1200 Davis Street, Evanston, IL 60201 (800-323-4603)
- Camp Chippewa - Robert Hedges, Supt., Route 3, Ottawa 66067 (5 miles west of Ottawa) (913-242-6797)
- Care, Inc., 3600 Broadway, Rm. 6A, Kansas City, MO 64111 (816-931-2626)
- Cokesbury:
Kansas City Store - 12414 E. 40 Highway, Independence, MO 64055 (916-373-7776)
Regional Service Center, 1661 North NW Hwy, Park Ridge, IL 60068 (312-299-4411)
- Consultation of Cooperating Churches in Kansas - Dorothy Berry,
Exec. Coord., 4125 Gage Center Dr., Topeka 66604 (913-272-9531)
- CROP - CWS: Kansas Office - Dan Nagengast, Director,
4125 Gage Center Drive, Topeka 66604 (913-272-8322)
- Crosslines Cooperative Council - Donald C. Bakely, Ex. Director
1620 S. 37th, Kansas City 66106 (913-432-5497)
- Curric-U-Phone (800-251-8591)
- Ecumenical Christian Ministries
Emporia - 1305 Merchant, Emporia 66801 (316-342-6695)
Hays - 507 Elm, Hays 67601 (913-625-6311)
Lawrence - 1204 Oread Ave., Lawrence 66044 (913-843-4933)
Manhattan - 1021 Denison, Manhattan 66502 (913-539-4281)
Pittsburg - Box 1957, Pittsburg 66762 (316-232-3370)
Washburn - 1621 College, Topeka 66604 (913-357-7407)
Wichita - 1927 Yale, Wichita 67208 (316-685-9161)
- Farm Facts Hot Line (800-321-3267)
- Friendly Acres - Lu Janzen, Admin., 200 Southwest 14 St.,
Box 648, Newton 67114 (316-283-4770)
- Forest Park Camp, 3158 S.E. 10th, Topeka 66605 (913-234-8024)
(913-232-6446)
- H.M.E.P. Treasurer - Paul Henson, Box 4187, Topeka 66604 (913-272-9111)
- Info-Serve (800-251-8140)
- Kansas Area United Methodist Foundation, Inc., Forrest Robinson, Exec. Dir.,
333 S. Broadway, Wichita 67202 (316-262-1662)
- Kansas Area Media Center, 151 N. Volutsia, Wichita 67214 (800-362-2649)
- Kansas East Conference Office - Box 4187, 4201 SW 15th,
Topeka 66604 (913-272-9111)
- Kansas School of Religion at the University of Kansas,
Lawrence 66044 (913-843-7257)
- Kansans For Life At Its Best - Richard E. Taylor, Dir.,
1273 SW Harrison, Box 888, Topeka 66601 (913-235-1866)
- Kansas Wesleyan University - Rev. Marshal Stanton, Pres.,
Salina 67401 (913-827-5541)

1987
ANNUAL JOURNAL

Kansas East Conference
of
The United Methodist Church

HELD AT
BAKER UNIVERSITY
Baldwin, Kansas — June 4 - 7, 1987

Official Record, Journal and Minutes
Edited by the Conference Secretary and Staff

Paul B. Mitchell, Conference Secretary
10700 Johnson Drive
Shawnee, Kansas 66203

JOURNAL PRODUCTION
By Terri Bynum, ACCOM Staff

Printed by
Hall's Directory
Topeka

Price: \$6.00

Standard Table of Contents

(Discipline of The United Methodist Church 1980 Para. 705.3)

- I. Officers of the Annual Conference 13
- II. Boards and Agencies of the Conference 14
- III. Directory
 - A. Members, Spouses and Surviving Spouses 44
 - B. Lay Members, Reserve Members, Youth and Young Adults 72
- IV. Daily Proceedings 92
- V. Disciplinary Questions 108
- VI. Appointments 120
- VII. Petitions
 - A. General Conference 147
 - B. Social Issue 153
 - C. Program 144
- VIII. Reports
 - A. Annual Conference Council on Ministries 171
 - B. Conference Related Board and Agencies 184
 - C. Council on Finance and Administration 202
- IX. Our Honored Dead
 - A. Memoirs 231
 - B. Roll of Deceased Ministerial Members 236
- X. Historical 239
- XI. Missionaries 240
- XII. Standing Rules 243
- XIII. Pastoral Records 255
- XIV. Statistical Tables 284
- XV. Index 306



Bishop Kenneth Hicks

Kenneth W. Hicks
BISHOP OF THE KANSAS AREA
1984 -

High School: Iola, Kansas

A.B. York College, York, Nebraska

Th.M. Iliff School of Theology, Denver, Colorado

Honorary Degrees: Nebraska Wesleyan University, Westmar College,
Hendrix College, Philander Smith College

Ministerial Career:

Colorado: Epworth Methodist, Denver
First Methodist, Eads
Avenue Methodist, Pueblo

Nebraska: Bradshaw and Hampton Methodist Churches, Associate Pastor
Saint Paul United Methodist Church, Omaha
First Methodist, Alliance
First United Methodist Church, Norfolk
District Superintendent, Nebraska Conference
Trinity United Methodist, Grand Island

Elected Bishop, July 1976, South Central Jurisdiction

Arkansas: Resident Bishop 1976 - 1984

Kansas: Resident Bishop 1984 -

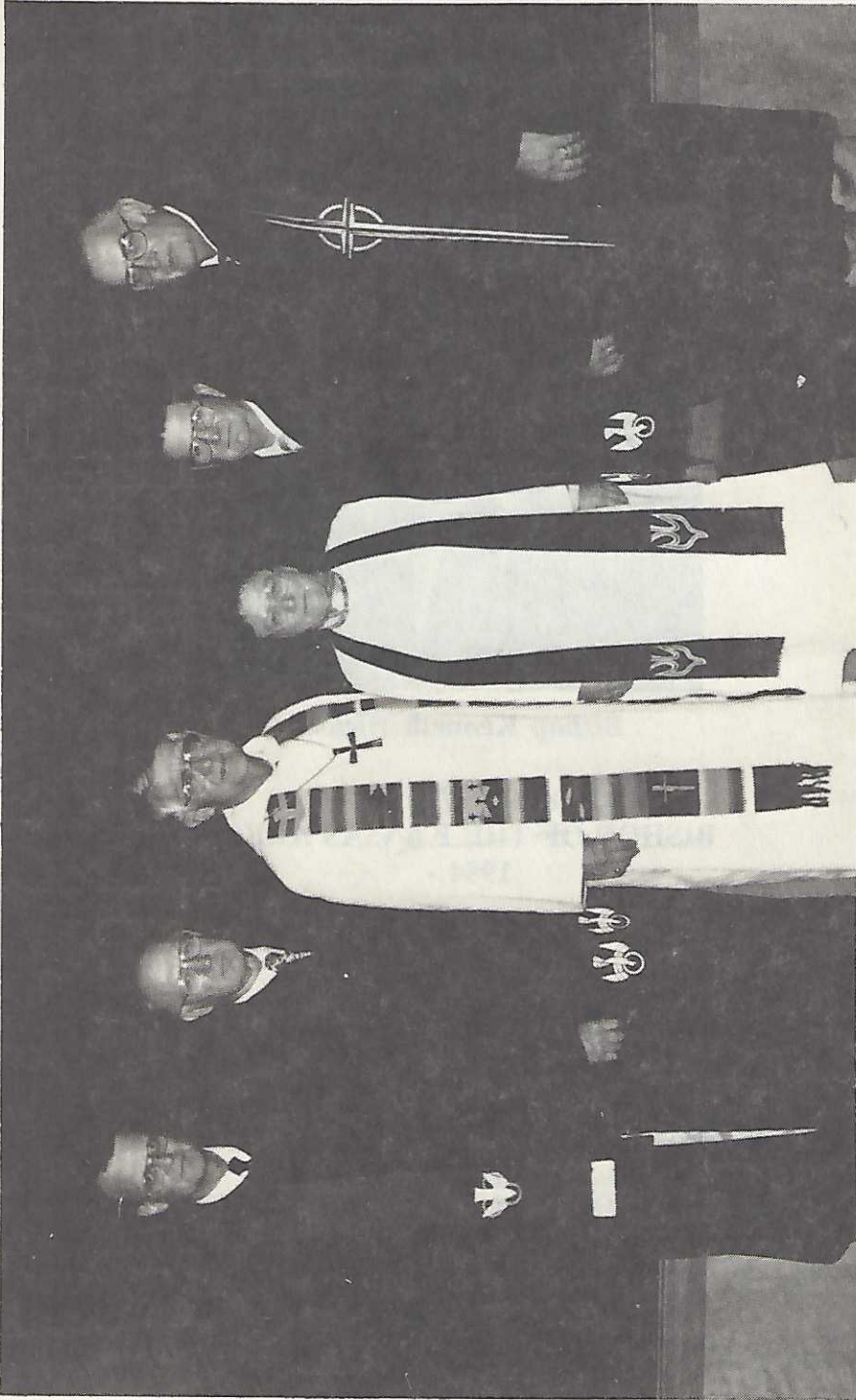

THE CABINET

From left to right: Alton R. Pope, Leon Hayen, Bishop Kenneth Hicks, Phyllis Garrett, Maclure Stillwell, Donald D. Hines.

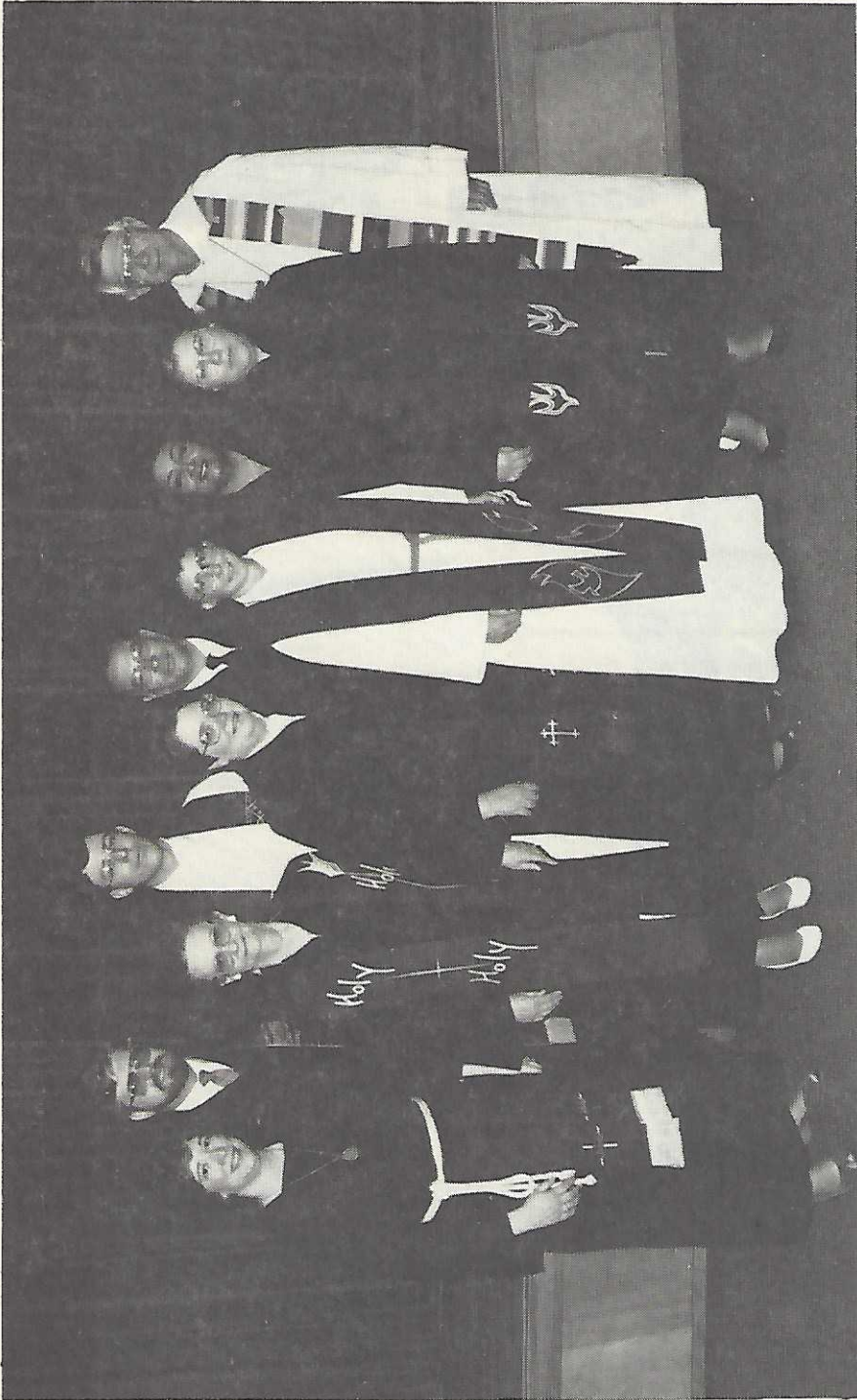

ORDAINED ELDERS

From left to right: Kelly W. Ackerman, Dennis L. Ackerman, Betty W. Iden, Daniel R. Roland, Harriett A. Bechtle, Robert F. Cooper, Lynn A. Dyke, Lillian D. Moore, Barbara G. Moore, Bishop Kenneth Hicks.



ORDAINED DEACONS

From left to right: Ronald L. King, Shelly A. McNaughton, Fritz E. Clark, Cheryl L. Somers-Ingersol, Jerry J. Quiring, Joyce A. Gordon-Raske, Warren R. Hett, Peggy L. Hillmon, Joyce Bestor, Bishop Kenneth Hicks. Inset: Eugene Mengarelli.



CONSECRATED DIACONAL MINISTERS

From left to right: Paige M. Dettelfson, Dera Ann Engelke Votaw, Anne Louise Gray, Bishop Kenneth Hicks.



THOSE ENTERING INTO THE RETIRED RELATIONSHIP

From left to right: Bishop Kenneth Hicks, James M. Starkey, Donald F. Hood, Alfred D. Hager, Judd H. Jones, Clarence H. Haber. Not Pictured: James E. Carter and Guy D. Casey.

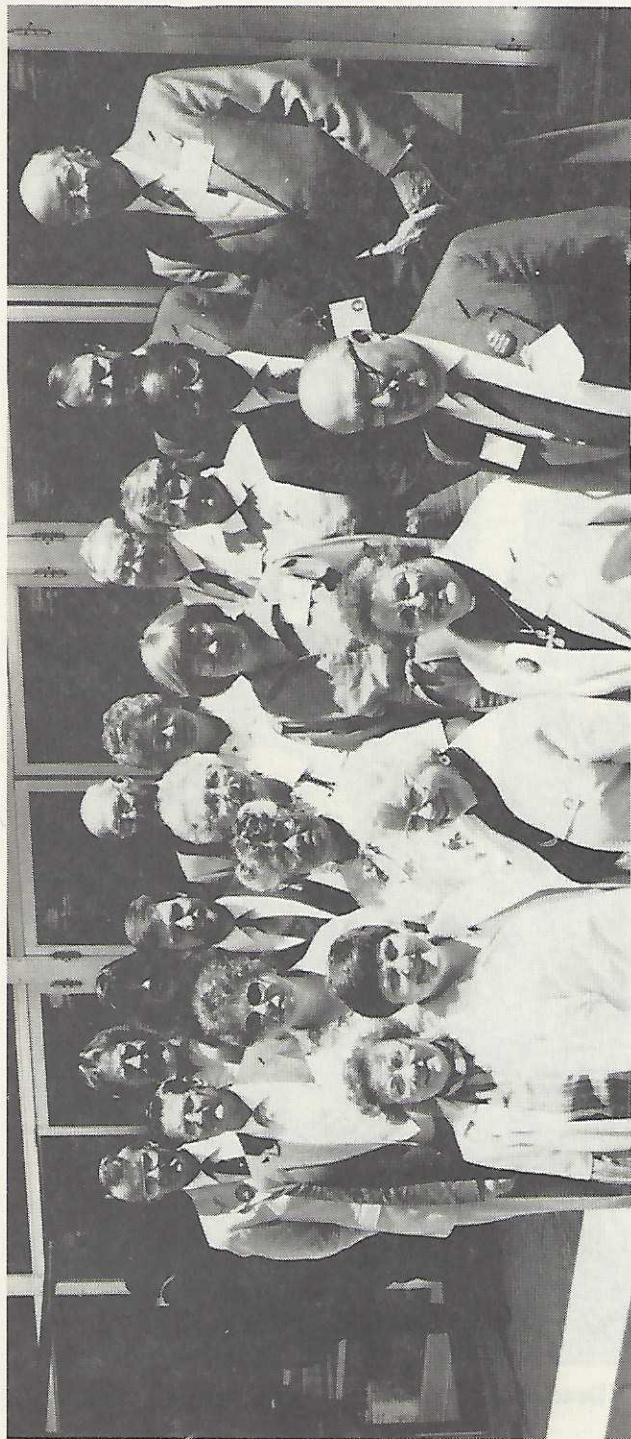

1988-ELECTED DELEGATES TO GENERAL AND JURISDICTIONAL CONFERENCE

Key:

C = Clergy; L = Lay

From left to right:

Front row - Phyllis Garrett (C), H. Sharon Howell (C), Minnie Finger (L), Jean Marie Grabher (C), Dale Fooshee (L). Second row - Caryll Kallivus (L), Darlene Montgomery (C), Marilyn D. Gregory (C), Lloyd C. Moore (C). Third row - Maclure Stillwell (C), Carl Schenck (C), June Welty (L), Betty Nelson (L), M.M. Jones (L). Back row - Alton R. Pope (C), John Stumbo (L), Amy Bowyer (L), Leon Hayden (C), Esther Schwinn (L), Frank Dorsey (C), John D. Stoneking (C).

Not pictured: Floyd H. Coffman (L), Norman Simmons (C), and R. Kevin LaGree (C).



MORE GENERAL-JURISDICTIONAL CONFERENCE DELEGATES

From left to right: Faith Wendland, Marie Krestline, Rena M. Yocom



Shelly McNaughton is ordained a Deacon at the service of Ordination and Consecration, June 7.

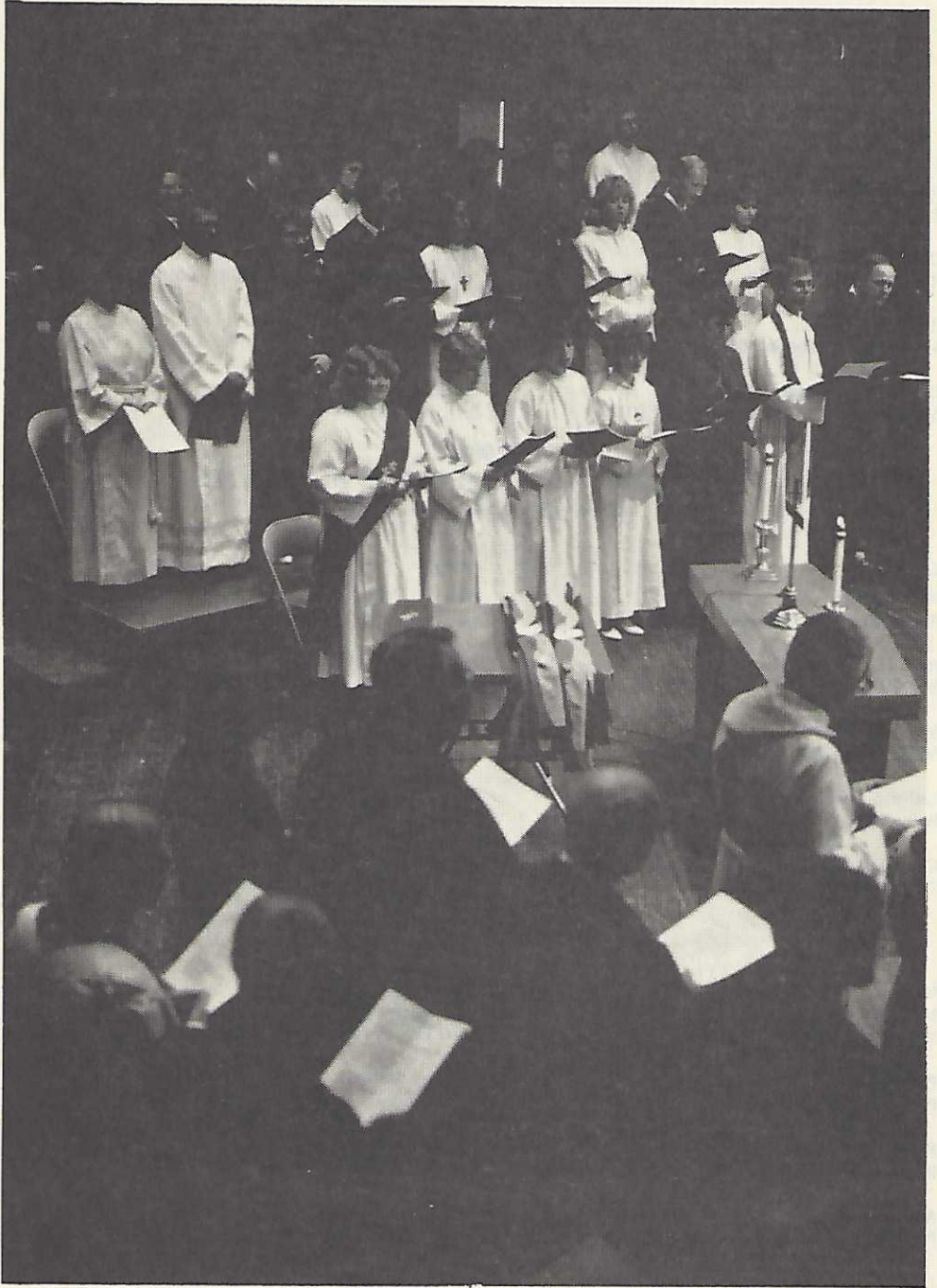

The ordination service was a highlight of Annual Conference.

1988
GENERAL CONFERENCE DELEGATES
St. Louis, April 26-May 6

Lay

John E. Stumbo
2887 MacVicar, Topeka, 66611

Dale L. Fooshee
Route 2, Garnett, 66032

Betty J. Nelson
4100 Munson, Topeka, 66604

Darlene Montgomery
5442 SW 12th Terr. #2, Topeka, 66604

Clergy

Frank L. Dorsey
5400 W. 75th, Prairie Village, 66208

Carl Schenck
5010 Parallel Pkwy., Kansas City, 66104

H. Sharon Howell
6422 Santa Fe Dr., Overland Park, 66202

Lloyd C. Moore
P.O. Box 413, Garnett, 66032

1988
JURISDICTIONAL CONFERENCE DELEGATES
New Orleans, July 12-16

Lay

✓ M. M. Jones
Rt. 4, Box 305, Coffeyville, 66337

✓ Rena M. Yokom
Box 8050, Prairie Village, 66208

✓ Marie Krestine
8090 Gleason Rd., Lenexa 66227

✓ Esther Schwinn
Route 2, Box 79, McLouth, 66054

✓ Caryl Kallaus
310 W. Euclid, Pittsburg, 66762

Clergy

• Alton R. Pope
4201 SW 15th, Topeka, 66604

• Jean Marie Grabher
5110 Cedar St., Roeland Park, 66205

✓ Marilyn D. Gregory
2nd & Lincoln, Chanute, 66720

✓ John D. Stoneking
612 Poyntz, Manhattan, 66502

✓ Norman R. Simmons
Box 327, 9th & Merchant, Emporia, 66801

RESERVES**Lay**

✓ Minnie M. Finger
Powhattan, 66527

✓ Faith Wendland
P.O. Box 100, Westmoreland, 66549

✓ Floyd H. Coffman
Route 3, Ottawa, 66067

✓ Amy M. Bowyer
P.O. Box 303, Effingham, 66023

✓ June Welty
1909 S. Stillwell, Pittsburg, 66762

Clergy

✓ Pat Freeman
6660 Leavenworth Rd., Kansas City, 66104

✓ Maclure Stillwell
6420 Santa Fe Dr., Overland Park, 66202

✓ Phyllis J. Garrett
78 Parsons Plaza, Parsons, 67357

✓ Leon Hayen
1621 Willow, Ottawa, 66067

✓ R. Kevin LaGree
5123 Truman Rd., Kansas City, MO, 64127

I. Officers of The Conference

A. Kansas East Conference of The United Methodist Church, Inc.

President

Bishop Kenneth Hicks, 4201 S.W. 15th, Topeka 66604 (913-272-0587)

Secretary

Paul B. Mitchell, 10700 Johnson Dr., Shawnee 66203 (913-631-2280)

Secretarial Staff

Daily Proceedings—Norton C. Ritter and Phyllis Garrett;
Clerical—Margaret West; Floor—Roy N. West; Memoirs—William DeMoss; Photographer—Larry Fry

Chancellor

John E. Stumbo, 2887 S.W. MacVicar Ave., Topeka 66611 (913-267-3410)

Treasurer and Statistician

Paul Henson, Box 4187, Topeka 66604 (913-272-9111)

Area Office of Parish Development

119 Wilson Hall, Salina 67407 (913-825-2046)

District Superintendents

Emporia-Manhattan: Donald D. Hines, 6th & Humboldt, Suite G,
Manhattan 66502 (913-776-7730)

Kansas City: Maclure Stillwell, 6420 Santa Fe Dr.,
Overland Park 66202 (913-722-4775)

Ottawa: Leon Hayen, 1621 Willow, Ottawa 66067 (913-242-4307)

Parsons: Phyllis Garrett, 78 Parsons Plaza, Parsons 67357 (316-421-9149)

Topeka: Alton R. Pope, 4201 W. 15th, Topeka 66604 (913-272-9111)

Annual Conference Council on Ministries Staff

Box 4187, Topeka 66604 (913-272-9111)

Director, Conference Council on Ministries - Frank L. Dorsey

Associate Director - Jay B. Henderson

Associate Director - Lynn A. Dyke

Administrative Secretary - Rebekah Wheaton

Director of Communications - Terri Bynum

Conference Lay Leader

M. M. Jones, Route 4, Box 305, Coffeyville 67337 (316-251-5258)

President of United Methodist Women

Betty Nelson, 4100 Munson, Topeka 66604 (913-262-2573)

President of United Methodist Men

Wayne Trichler, Box 221, Yates Center 66783 (316-625-3210)

Rural Life Advocate

Dale L. Fooshee, Route 2, Garnett 66032 (913-448-3072)

I. BOARDS AND AGENCIES OF THE CONFERENCE

(Standing Rule, III, p. 188, 1983 Journal)
(Para. References are for the 1980 Book of Discipline)
(SR refers to Standing Rule, pp. 186ff, 1983 Journal)

- | | |
|----|---|
| A. | <ul style="list-style-type: none"> Administrative Boards and Committees Page 15 Annual Conference Officers Annual Conference Session and Rules Committee
(SR I, Para. 704.2) Board of Trustees
(Para. 2510, 2512) Council on Finance and Administration
(Para. 707) Committee on Moving Committee on Nominations
(SR III, Para. 704.3, 706) Committee on Journal (Ex Officio) |
| B. | <ul style="list-style-type: none"> Annual Conference Council on Ministries Page 18 1. At Large Members, ACCOM
 Executive Committee, ACCOM (Para. 717.4) 2. Committees and Task Forces <ul style="list-style-type: none"> Communications Committee (Para. 717.5a) Ethnic Local Church Task Force (p. 92, 1980 Journal) New and Innovative Coordinating Committee Outdoor Christian Education Personnel Committee, ACCOM (Para. 717) Research and Planning Committee, ACCOM 3. Boards Page 22 <ul style="list-style-type: none"> Board of Church and Society (Para. 719) Board of Discipleship (Para. 720) Board of Global Ministries (Para. 721) *Education and Cultivation ***Health and Welfare ***Parish and Community Development ***Missions Board of Higher Education and Campus Ministry (Para. 722.2) Board of Laity (Para. 720.8) Ex Officio 4. Commissions and Councils Page 25 <ul style="list-style-type: none"> Commission on Church Extension Commission on Archives and History (Para. 727) Commission on Christian Unity and Interreligious Concerns (Para. 728) Commission on Hunger (1983 Journal, p. 72, 171) Conference Council on Youth Ministry (Para. 732) 5. Camps: Boards of Managers Page 27 <ul style="list-style-type: none"> Camp Chippewa Board of Managers Forest Park Board of Managers |
| C. | <ul style="list-style-type: none"> Professional Ministries Page 28 *Board of Ordained Ministry (Para. 723) *Board of Diaconal Ministry (Para. 724) Board of Pensions (Para. 726) Commission on Equitable Salaries and Sustentation (Para. 935, 936) Committee on Investigation (Para 2623.3a) Joint Committee on Review (See Disciplinary Questions) |

- D. Monitoring Agencies Page 30
 *Commission on Religion and Race (Para. 729)
 *Commission on Status and Role of Women (Para. 730)
- E. Area Committees Page 30
 Committee on Episcopacy (Para. 725.1, .2)
 Committee on Parish Development (p. 82,83, 1982 Journal)
 Disaster Relief Committee (Ex Officio)
 **Kansas Area Commission on Higher Education and Campus Ministry
 (nominated by the Board of Higher Education and Campus Ministry)
- F. District Committees Page 32
 District Councils on Ministry (Para. 737, elected by District)
 Emporia-Manhattan
 Kansas City
 Ottawa
 Parsons
 Topeka
- G. Representatives and Trustees Elected by Annual Conference to Ecumenical and Institutional Page 39
 Organizations (See p. 128, 1983 Journal)
 **Consultation of Cooperating Churches in Kansas
 (nominated by Commission on Christian Unity)
 **Ecumenical Christian Ministries
 (nominated by Board of Higher Education and Campus Ministry)
 Trustees
 Baker University
 Friendly Acres
 United Methodist Homes for the Aged, Inc.
 United Methodist Youthville
 Kansas Area United Methodist Foundation, Inc.
- H. Organizations Related to the Annual Conference Page 42
 (Self organized; not elected by Annual Conference)
 *Clergy Spouse Support Group
 United Methodist Men
 United Methodist Women (Para. 731)
 Rural Life Fellowship
 Christian Educators Fellowship
 Kansas East Conference Association of United Methodists for Worship, Music and Other Arts
 Retired Persons Fellowship

* These agencies relate to the ACCOM for program and budgeting purposes.

** Present members listed pending nomination by new board elected June 1984.

*** Committees selected by new boards.

NOMINATING COMMITTEE REPORT

A. ADMINISTRATIVE BOARDS AND COMMITTEES

Annual Conference Officers

President: Bishop Kenneth W. Hicks, 4201 SW 15th, Topeka, 66604 (913-272-0587)

Secretary: Paul B. Mitchell, 10700 Johnson Dr., SMK, 66203 (913-631-2280)

Secretarial Staff:

Daily Proceedings, Norton Ritter and Phyllis Garrett;

Clerical, Margaret West; Floor, Roy N. West; Memoirs, Bill DeMoss; Photographer, Larry Fry

Chancellor: John Stumbo, 2887 SW MacVicar Ave., Topeka, 66611 (913-267-3410)

Treasurer & Statistician: Paul Henson, Box 4187, Topeka, 66604 (913-272-9111)

Directors, Kansas East Conference, Inc.

District Superintendents:

Emporia-Manhattan: Don Hines, 6th & Humboldt, Suite G, Manhattan 66502 (913-776-7730)

Kansas City: Maclure Stillwell, 6420 Santa Fe Dr., Overland Park, 66202 (913-722-4775)

Ottawa: Leon Hayen, 1621 Willow, Ottawa, 66067 (913-242-4307)

Parsons: Phyllis Garrett, 78 Parsons Plz., Parsons, 67357 (316-421-9149)

Topeka: Al Pope, 4201 SW 15, Topeka, 66604 (913-272-9111)

Annual Conference Council on Ministries Staff:

Director, Conference Council on Ministries - H. Sharon Howell

Associate Director - Lynn A. Dyke

Associate Director - Jay B. Henderson

Administrative Secretary - Rebekah Wheaton

Director of Communications - Terri Bynum

Conference Lay Leader:

M.M. Jones, Route 4, Box 305, Coffeyville, 67337 (316-251-5258)

Annual Conference Session and Rules Committee

Chairperson: Ted Inman

At Large:

Doris Heikes, Route 1, Box 103, Riley, 66531 (913-293-5615)

Ruth Huffman, 415 N. Pine, Pittsburg, 66762 (316-231-2288)

Oliver Green, 4200 SW 28, Topeka, 66614 (913-273-5593)

Karl Meisel, Route 2, Box 86, Cummings, 66016 (913-828-4575)

Gladys Streeter, Route 1, Box 118, Vassar, 66543

Margaret West, 6915 Greeley, Kansas City, 66109 (913-788-5230)

Ex Officio:

Resident Bishop: Bishop Kenneth W. Hicks

Conference Lay Leader: M.M. Jones

Conference Council Director: Rev. Frank Dorsey

Cabinet Representative: Rev. Leon Hayen

Board of Ordained Ministry Representatives: Bill Hemmen

Board of Diaconal Ministry Representative: Pam Gibson Bauer

Conference Council on Youth Ministry Representative: Karen Bratton

Conference Secretary: Rev. Paul Mitchell

Retired Clergy Representative: Rev. Robert Kendall

Liaison with Annual Conference Host: Joe Siminac

Council on Finance & Administration: R. LeRoy Rayson

Board of Trustees

Chairperson: Harold Peters

Class of '88

Laity:

Glenna Ross, 4841 Indian Hills Rd., Topeka, 66614 (913-478-4345)

Dean Oleson, 8201 Caenen Lake Rd., Lenexa, 66215 (913-888-8808)

Clergy:

Don Hood, Box 476, Moran, 66755

Max Wright, 106 Bristol Rd., Topeka, 66614

Class of '89

Laity:

Kenneth L. Erickson, 509 Locust St., Wamego, 66547 (913-456-9335)

Jo Ann Raaf, Box 354, Gridley, 66852 (316-836-4380)

Clergy:

Beverly Meadows, Box 89, Vassar, 66543

Nelson Thompson, 1418 Garfield, Kansas City, 66104

Class of '90

Laity:

Ruth Edwards, Box 93, Hamilton, 66853 (316-678-3628)

Gertrude Freeman, Box 96, Longton, 67352 (316-642-6725)

Clergy:

Fran Manson, Box 145, 19868 Metcalf, Stilwell, 66086

Harold Peters, 804 N. Jefferson, Junction City, 66441

Council on Finance and Administration**President: John Stoneking****Laity:**

Eloice Craig (84) Route 3, Baldwin, 66006 (913-594-3895)
 Algertha Diggs (87) 3209 Everett, Kansas City, 66102
 JoAnne Fowler (86) Route 1, Box 31B, Emporia, 66801 (316-342-4385)
 Paul Marquart (83) 5300 W. 84th Terr., Shawnee Mission, 66207 (913-341-4359)
 Nancy Moore (87) 1320 SW 27th Apt. K-86, Topeka, 66611 (913-233-1685)
 Reuben Paulsen (87) 10118 Hemlock Dr., Overland Park, 66212 (913-381-4329)
 Bob Timmons (84) Route 1, Box 140A, Fredonia, 66736 (316-698-3722)

Clergy:

Glenn Amend (84) Box 520, Eudora, 66025
 Leroy Rayson (84) 2627 Western, Topeka, 66611
 Janet Rhind (84) 3730 Metropolitan Ave., Kansas City, 66106
 Gary Schrag (84) 415 N. Pine, Pittsburg, 66762
 John Stoneking (80) 612 Poyntz, Manhattan, 66502
 Jerry Tubach (81) 301 S. National, Fort Scott, 66701

Ex Officio: (without vote)

Conference Council Director -
 Cabinet Representative - Leon Hayden

Committee on Moving

Conference Moving Director: Bill Hunt

Chairperson: Rev. Larry Buss

Laity:

Connie Hayden (85) 310 N. Chautauqua, Sedan, 67361 (316-725-5154)
 Marcia Holland (85) 7022 Bradshaw Ct., Shawnee, 66216 (913-631-0207)
 Floi Nixon (85) R.R., Box 42, Hamilton, 66853 (316-678-3392)

Clergy:

Larry Buss (85) 631 W. 7th, Chanute, 66720
 Gene Damewood (84) Box 586, Rossville, 66533
 Bill Hunt (84) 2245 Eveningside, Topeka, 66614

Committee on Nominations

Chairperson: Oliver Green

Laity:

Alice Casey (83) 517 N. Adams, Eureka, 67045 (316-583-5262)
 Oliver Green (83) 4200 SW 28, Topeka, 66614 (913-273-5593)
 M.M. Jones (87) Route 4, Box 305, Coffeyville, 67337 (316-251-5258)
 Willis Ross (87) Rural Route, LaHarpe, 66751
 Jan Townsend (83) 2915 Eaton, Kansas City, 66103 (913-432-4876)

Clergy:

Don Anderson (87) 1609 Johnson Dr., Junction City, 66441 (913-762-5590)
 Ed Manherz (87) 227 Pennsylvania, Holton, 66436 (913-364-3834)
 Lillian Moore (87) Box 203, Richmond, 66080 (913-835-6235)
 Wini Munson (86) Box 252, Basehor, 66007 (913-724-2077)
 Deborah Swank (83) Box 137, 309 W. Magnolia St., Cherokee, 66724 (316-457-8503)

Ex Officio:

Conference Council Director
 Conference Lay Leader

Committee on the Journal

Chairperson: Paul B. Mitchell

Conference Secretary: Paul B. Mitchell

Conference Council Director:

Conference Treasurer & Statistician: Paul Henson

Nominating Committee Chairperson: Alice Casey

B.1 ANNUAL CONFERENCE COUNCIL ON MINISTRIES

Chairperson: Norman Simmons

At Large Members, ACCOM

Laity:

Jerry Beezley (84) Route 2, Girard, 66743 (316-724-8327)
 Thelma Hines (85) 3069 Tamarak, Manhattan, 66502 (913-776-1599)
 Clarence Pollock (84) Route 1, Powhattan, 66527 (913-474-3417)

Clergy:

Norman Simmons (84) Box 327, Emporia, 66801
 Norton Ritter (84) 500 Leawood, Parsons, 67357
 Robert Plank (84) 1196 Buchanan, Topeka, 66604

Executive Committee, ACCOM

Chairperson: Norman Simmons

Amy Bowyer, Box 303, Effingham, 66023
 Judge Floyd Coffman, Route 3, Ottawa, 66067
 Rev. Frank Dorsey, P.O. Box 4187, Topeka, 66604
 Rev. Lynn Dyke, P.O. Box 4187, Topeka, 66604
 Rev. Jay Henderson, P.O. Box 4187, Topeka, 66604
 Bishop Kenneth Hicks, 4201 SW 15th, Topeka, 66604
 Thelma Hines, 3069 Tamarak Dr., Manhattan, 66502 (913-776-1599)
 Rev. Sharon Howell, 6422 Santa Fe Dr., Overland Park 66202
 M. M. Jones, Route 4, Box 305, Coffeyville, 67337 (316-251-5258)
 Marie Krestine, 8090 Gleason Rd., Lenexa, 66227
 Rev. Lloyd Moore, Box 413, Garnett, 66032
 Betty Nelson, 4100 Munson, Topeka, 66608 (913-272-2573)
 Rev. Robert Plank, 1196 Buchanan, Topeka, 66604
 Rev. Norton Ritter, 500 Leawood, Parsons, 67357
 Rev. Norman Simmons, Box 327, Emporia, 66801

At-Large:

Jerry Beezley, Route 2, Girard, 66743 (316-724-8327)
 Clarence Pollock, Route 1, Powhattan, 66527 (913-474-3417)

Ex Officio: (without vote)

Conference Secretary of Global Ministries: Faith Wendland

Representatives to ACCOM from Boards and Agencies

Chairpersons elect (*)

Boards

Church & Society

Discipleship

Global Ministries

Higher Ed. &
 Campus Ministry
 Ordained Ministry

Diaconal Ministry

Laity

Commissions

Christian Unity &
 Interrel. Concerns
 Archives & History
 Status & Role of
 Women

Representatives

*Phyllis Southard, 9219 W. 100th, Shawnee Mission, 66212
 Bob Steiner, Route 4, Box 193, Manhattan, 66502
 *Richard Kelsey, 16824 NW 54th, Rossville, 66533
 John Tilghman, 3675 NE Rockaway Trail, Topeka, 66617
 *Caroline Bigham, Route 3, Topeka, 66608
 Mike Gardner, 75th & Gleason Rd., Shawnee Mission, 66226
 *Rev. Larry Keller, 4000 Drury Lane, Topeka, 66604
 Rev. Tom Wallrebenstein, 903 Second, Oswego, 67356
 *Rev. Elly Tillman, Box 293, Pittsburg, 66762
 Wini Munson, Box 252, Basehor, 66007
 *Pam Gibson Bauer, 5400 W. 75 St., Prairie Village, 66208
 *M. M. Jones, Route 4, Box 305, Coffeyville, 67337
 *Rev. Larry Myers, Box 66, Altamont, 67330
 Rev. Jim Darby, 2914 Michigan, Topeka, 66605
 *Rev. Judd Jones, 7220 Asbury Dr., Topeka, 66614
 *Rev. Eva Brown, 2914 Michigan, Topeka, 66605
 Rev. Jeff Blackman, 520 S. Harrison, Olathe, 66061

- Religion & Race
Hunger
- Committees**
Communications
Outdoor Christ. Ed.
Missional Priority
Coordinating
New & Innov. Mini.
Nominations
DCOM's
Emporia-Manhattan
- Kansas City
- Ottawa
- Parsons
- Topeka
- Organizations**
U.M.W.
U.M.M.
CCYM
- Clergy Spouse Supp.
District Superintendents
Emporia-Manhattan
Kansas City
Ottawa
Parsons
Topeka
Other
Conference Sec.
Conference Treas.
Session Com. Chp.
Liason
CFA
Brd. of Pension
Equit. Salaries &
Sustentation
- Representatives to General Boards/Agencies**
Council on Mini.
Church & Society
Global Ministries
Comm. on Status &
Role of Women
National Council of
Churches
Brd. of Disciple.
Women's Division,
Christ. Unity &
Interr. Concerns
- *Rev. Joyce Harris-Scott, 6431 Freeman, KCK, 66102
*Rev. John Gingerich, 3133 Creekwood Dr., Lawrence, 66044
Malcolm Strom, Dwight, 66849
- *Rev. Frank Reichart, 5519 State Park Rd., SMK, 66205
*Rev. Leroy Foreman, Box 25, Berryton, 66409
*Rev. Lloyd Moore, Box 413, Garnett, 66032
- *Marvin Samuelson, Rt. 1, Box 111A, Manhattan, 66502
Oliver Green, 4200 S.W. 28th, Topeka 66614
- *Rev. Paul Wiand, 911 N. 16th, Marysville, 66508
Gary Roellchen, Box 31, Hamilton, 66853
Kathleen Bailey, Lebo, 66856
- *Rev. Maurice Culver, 1020 E 63rd St., Suite 102, KCMO, 64111
Bruce Southard, 9219 W. 100th, Shawnee Mission, 66212
Howard Randall, 4421 Lane, Olathe, 66061
- *Lani Mortenson, 609 E. Wea, Paola, 66071
Gladys Streeter, Route 1, Box 118, Vassar, 66543
Doris Hurtig, 210 W. 4th, Erie, 66733
Rev. Arnold Roland, Jr., 1001 W. 8th, Coffeyville, 67337
*June Welty, 1909 S. Stilwell, Pittsburg, 66762
*Esther Schwinn, Route 2, Box 79, McLouth, 66054
Rev. Duane Kessler, 1401 W. 4th, Holton, 66536
Lyn Grant, 4404 SW 17th, Topeka, 66604
- Betty Nelson, Pres., 4100 Munson, Topeka, 66604
Evelyn Murphy, 946 Arundel, Emporia, 66801
Wayne Trichler, Pres., Box 221, Yates Center, 66783
Marie Krestine, 8090 Gleason, Lenexa, 66227
Johannah Mudge, Box 114, Gridley, 66852
Dema Crockett, 9928 W. 56th St., Merriam, 66203
*Lyn Grant, 4404 SW 17th, Topeka, 66604
- Rev. Don Hines, 6th & Humboldt, Suite G, Manhattan, 66502
Rev. Maclure Stillwell, 6420 Santa Fe, Overland Park, 66202
Rev. Leon Hayen, 1621 Willow, Ottawa, 66067
Rev. Phyllis Garrett, 78 Parsons Plaza, Parsons, 67357
Rev. Al Pope, 4201 SW 15th, Topeka, 66604
- Rev. Paul Mitchell, 10700 Johnson Dr., Shawnee, 66203
Paul Henson, Box 4187, Topeka, 66604
Rev. Ted Inman, 304 W. 10th, Coffeyville, 67337
Caroline Bigham, Route 3, Topeka, 66608
*Rev. John Stoneking, 612 Poyntz, Manhattan, 66502
*Derald Slagle, 6643 Woodson Dr., Shawnee Mission, 66202
*Rev. Floyd Nolin, Box 171, Tonganoxie, 66086
- Rev. Sharon Howell, 6422 Santa Fe Dr., Overland Park, 66202
- Rena Yocom, Route 1, Edgerton, 66021
Minnie Finger, R.R., Powhattan, 66527
Rey Schuman, 5712 Ash Dr., Roeland Park, 66205
Fran Manson, Box 145, 19868 Metcalf, Stilwell, 66085

B.2 ACCOM: COMMITTEES AND TASK FORCES**Communications Committee**

Chairperson: Frank Reichart

Laity:

Pauline Brockman (84) Kansas Tower, 100 E. 9, Topeka, 66612 (913-233-0462)

Bobbie Sharp (86) 2524 N. 73rd, Kansas City, 66109 (913-299-4980)

Ken Sibert (87) Baker University, Baldwin City, 66006

Clergy:

Ed Manherz (84) 227 Pennsylvania, Holton, 66436

Frank Reichart (84) 5519 State Park Rd., SMK, 66205

Bill Stephens (84) 425 W. Morse, Bonner Springs, 66012

Youth:

Tricia Ferrell, 609 Kansas, Holton, 66436 (913-364-3961)

**Missional Priority Coordinating Committee, ACCOM
(1985-1988)**

Chairperson: Lloyd C. Moore

Clergy:

Virgil Brady, 946 Vermont, Lawrence, 66044

Doug Crockett, 2633 Kimbell Ave., Manhattan, 66502

Raymond Grant, 4000 Drury Lane, Topeka, 66604

Lloyd C. Moore, Box 413, Garnett, 66032

Jae Jeong Shim, 1609 Johnson Dr., Junction City, 66441

Lay Men:

Lawrence Briggans, 509 E. 4, Coffeyville, 67337 (316-251-7118)

Oliver Green, 4200 SW 28th, Topeka, 66614 (913-273-5593)

John Howard, Route 3, Iola 66749 (316-365-7461)

Chong S. Rivera, 1228 W. 12th, Junction City, 66441 (913-762-4668)

Gordon Webb, Box 231, Toronto, 66777

Lay Women:

Mabel Baskin, 1047 Cleveland, KCK, 66104 (913-321-0823)

Stella Boyd, 411 E. 6, Coffeyville, 67337 (316-251-8059)

J. Myra Davis, 1749 SE 45, Topeka, 66605 (913-862-0483)

Evelyn Nickelson, Route 2, Box 19, Sabetha, 66534

Representatives from:

Commission on Christian Unity and Interreligious Concerns:

Arnold Roland, 1001 W. 8, Coffeyville, 67337

Conference Board of Global Ministries:

Don Anderson, 1609 Johnson Dr., Junction City, 66441

Conference Board of Discipleship:

Conference Board of Ordained Ministry:

Conference Board of Diaconal Ministry:

Conference Board of Church and Society:

Conference Commission on Status and Role of Women:

Mattie McCluney, 1030 Waverly, Kansas City, 66104 (913-321-1540)

Conference Commission on Religion and Race:

Cabinet:

Phyllis Garrett

Ex Officio:

Conference Council Director

New and Innovative Ministries Coordinating Committee

Chairperson: Marvin Samuelson

Laity:

Barbara Bennett, 2501 N. 53rd, Kansas City, 66104

Sandy Bible, 4127 W. 73rd St., Shawnee Mission, 66208

Dale Fooshee, Route 2, Garnett, 66032
 Gene Kasper, 3014 Plass, Topeka, 66611
 Marvin Samuelson, Route 1, Box 11A, Manhattan, 66502
 Larry Yates, 801 N. 9th, Independence, 67301

Clergy:

Homer Noley, 13th & Main, Independence, 67301
 Norton Ritter, 500 Leawood Dr., Parsons, 67357

Youth:

Jeff Bragg, Box 157, Meriden, 66512

Ex Officio:

Rev. Frank Dorsey, P.O. Box 4187, Topeka, 66604
 Bishop Kenneth Hicks, 4201 SW 15th, Topeka, 66604

Outdoor Christian Education

Chairperson: Leroy Foreman

Laitry:

Ken Butts (87) 815 Anderson Terr., Topeka, 66606 (913-273-3391)
 Gary Colburn (84) 816 Layton Dr., Olathe, 66061 (913-764-2942)
 Steve Crockett (87) 9928 W. 56th St., Merriam, 66203 (913-677-5658)
 Rita Dowling (84) Route 1, Box 23B, Wellsville, 66092 (913-883-2183)
 Kathleen Ferris (87) 2900 N. 75th Terr., Kansas City, 66109 (913-788-7664)
 Bob Gonzales (86) 909 SE 41st Terr., Topeka, 66609 (913-267-1409)
 Mildred Odom Bradley (84) 2335 Grandview Terr., Manhattan, 66502 (913-537-7193)
 Kathy Manherz (84) 227 Pennsylvania, Holton, 66436 (913-364-3883)
 Raymond Treadway (87) 516 N. Central, Chanute, 66720 (316-431-9177)

Clergy:

Bruce Emmert (87) Box 414, Eskridge, 66423
 Leroy Foreman (84) Box 25, Berryton, 66409
 Stan Hughes (84) 105 S. Third, Hiawatha, 66434
 Kent Melcher (87) 4346 Shawnee Heights Rd., Tecumseh, 66542
 David Miller (84) Box 56, Humboldt, 66748
 Barbara Moore (87) Box 6, Hoyt, 66440
 Don Powell (84) 1501 Massachusetts, Lawrence, 66044
 Gerald Toburen (84) 1406 N. 79 St., Kansas City, 66112

Youth:

Nicole Bakerink, 1219 W. 29th Ct., Lawrence, 66046
 Keith Cook, 808 W. 27th Terr., Lawrence, 66046
 Christi Vangemeren, 3005 Tomahawk Dr., Lawrence, 66044

Ex Officio:

Larry Buss, 631 W. 7th, Chanute, 66720
 David Watson, 6th & Lincoln, Wamego, 66547

Personnel Committee

Chairperson: O. Wayne Turner

Jerry Beezley (85) Route 2, Girard, 66743 (316-724-8327)
 Floyd Coffman (84) Route 2, Ottawa, 66067 (913-242-1100)
 Patrick Freeman (86) 6660 Leavenworth Rd., Kansas City, 66104
 Nancy Gammill (85) 415 N. Pine, Pittsburg, 66762
 Oliver Green (86) 4200 S.W. 28, Topeka 66614 (913-273-5593)
 Rev. Sharon Howell (84) 6422 Santa Fe Dr., Overland Park, 66202
 Rev. Bill Hunt (84) 2245 Eveningside Dr., Topeka, 66614
 Mariellen Sawada (86) 520 S. Harrison, Olathe, 66061 (913-764-1353)
 O. Wayne Turner (86) 10211 Nall Ave., Overland Park, 66207

Youth:

Johannah Mudge, Box 114, Gridley, 66852

Ex Officio:

Bishop Kenneth Hicks, 4201 SW 15th, Topeka, 66604
 Rev. Don Hines, 6th & Humboldt, Suite G, Manhattan, 66502
 Rev. Norman Simmons, Box 327, Emporia, 66801

Research and Planning Committee, ACCOM

Jim Dorsey (85) 2114 S. 48, Kansas City, 66106 (913-722-4416)
 Tom Hedges (85) 1606 Woodland Terr., Pittsburg, 66762-5553 (316-231-3864)
 Jan Jenkins (85) 3204 Stone, Topeka, 66611
 Bill Larson (85)
 Karl Meisel (85) Route 2, Box 86, Cummings, 66016

B.3 ACCOM: BOARDS**Board of Church and Society**

Chairperson: Phyllis Southard

Laity:

Shirley Edgerton (84) Box 248, Eskridge, 66423 (913-449-2821)
 Minnie Finger (84) RR, Powhattan, 66527 (913-474-3342)
 Dot Hager (84) 5118 W. 77 St., Prairie Village, 66208 (913-642-2012)
 Marguerite Hahn (80) 2016 Tauromee, Kansas City, 66102 (913-371-1667)
 Thomas Rehorn (85) 4146 State Line, Kansas City, 66103 (913-363-4628)
 Joe Schmidt (82) 8205 Hauser, Lenexa, 66215 (913-492-6127)
 Phyllis Southard (84) 9219 W. 100 St., SMK, 66212 (913-381-8751)
 Bob Steiner (84) Route 4, Box 193, Manhattan, 66502 (913-539-4155)
 Gladys Streeter (84) Route 1, Box 118, Vassar, 66543 (913-828-4575)
 Walter Vernon (80) 7928 Rosewood, Prairie Village, 66208 (913-381-4095)

Clergy:

Bill Atchley (85) 4th & Elm, Lawrence, 66044
 Priscilla Davies (84) Box 489, Arma, 66712
 Jan Hayen (87) 301 N. Chautauqua, Sedan, 67361
 Steve Hughes (84) 1609 College Ave., Manhattan, 66502
 Chuck Kallaus (86) 411 E. 12th St., Pittsburg, 66762
 Robert Miller (85) Baker University, Baldwin, 66006
 Lillian Moore (85) Box 203, Richmond, 66080
 Stacy Ollar (82) 4826 County Line Road, Kansas City, 66106
 Eugene Rasmussen (85) 130 E. 10th, Horton, 66439
 Deborah Swank (87) 309 W. Magnolia, Cherokee, 66724

Youth:

Megan Mistler, 4037 Brookridge Dr., Fairway, 66205 (913-236-6953)

Ex Officio:

Cabinet Contact

Board of Discipleship

Chairperson: Richard Kelsey

Laity:

Thelma Bray (80) Box 22, Americus, 66835 (316-443-5132)
 Anne Gray (86) 804 N. Jefferson, Junction City, 66441 (913-238-2663)
 John Green (86) 4200 SW 28th, Topeka, 66614 (913-273-5593)
 Richard Kelsey (80) 16824 NW 54th, Rossville, 66533-9722 (913-584-6535)
 Connie Meyers (84) 6919 Rene Cir., SMK, 66216 (913-268-6174)
 Jessie Scaggs (87) Box 274, Parker, 66072 (913-898-4565)
 John Tilghman (84) 3675 NE Rockaway Trail, Topeka, 66617 (913-286-2836)
 June Welty (87) 1909 Stilwell, Pittsburg, 66762

Clergy:

George Wine Chase (87) 2915 W. 8th, Topeka, 66606
 T. Neal Hiatt (80) 13910 W. 90 Dr. #2, Lenexa, 66215
 Merwin Kurtz (79) Box 545, Independence, 67301
 Susan Mitchell (84) 7220 Asbury Dr., Topeka, 66614
 Gary Munion (87) 501 Kansas, Atchison, 66002
 Larry Seybold (84) Two Neosho, Emporia, 66801
 Lowell Wendland (84) Box 100, Westmoreland, 66549

Ex Officio:

General Board:

Minnie Finger, R.R., Powhattan, 66527

Board of Global Ministries

Chairperson: Caroline Bigham

Laity:

Caroline Bigham (87) Route 3, Topeka, 66606 ((913-289-3136)
 Terry Blaser (86) Box B, Waterville, 66548 (913-785-2113)
 Evalina Conrad (86) 1219 Merchant, Emporia, 66801 (316-343-3131)
 Abiatha Doss (86) 1214 Belle Air, Junction City, 66441 (913-238-6403)
 Louise Frogge (86) 324 S. Stevenson, Olathe, 66061 (913-764-2205)
 Letty Lane Gaijer (86) 3102 Mosher Rd., Parsons, 67357
 Bernice Grant (83) 1200 N. 75 Pl. #801, Kansas City, 66102 (913-334-3443)
 Tom Hedges (80) 1606 Woodland Terr., Pittsburg, 66762 (316-231-3864)
 Koral Koon (84) 4130 NE Tantara Dr., Topeka, 66617 (913-286-0357)
 Jim Miller (84) 1004 Winfield, Topeka, 66616 (913-357-7711)
 Harold Neher (80) Hiawatha, 66434 (913-742-3659)
 Leon Ollison (84) 1902 N. Hallock, Kansas City, 66101 (913-342-5298)
 Charles Parker (84) 227 S. 8th, Fredonia, 66736 (316-378-3532)
 Gerald Pearson (86) 708 Ohio, Lawrence, 66044 (913-864-6292)
 Phyllis Smith (83) 3005 W. 90, Shawnee Mission, 66206 (913-649-1756)
 Roger Widmer (80) Route 1, Box 86, Edgerton, 66021 (913-882-6650)

Clergy:

Don Anderson (80) 1609 Johnson Drive, Junction City, 66441
 Carl Bangs (84) 5123 Truman Road, Kansas City, MO, 64127
 Willard Braker (80) Box 5, Tecumseh, 66542
 Lambertus Buurman (84) 1205 Virginia, Sabetha, 66534
 Paul Deever (84) Box 188, Silver Lake, 66539
 Carl Ellis (84) Box 286, Eureka, 67045
 Jim Fredrickson (81) 1621 College, Topeka, 66604
 Michael Gardner (84) 75th & Gleason Rd., Shawnee Mission, 66226
 Betty Iden (87) 330 Locust, Box 144, Chetopa, 67336
 J.C. Kelly (84) 3737 NW 35th, Topeka, 66618
 Lloyd Moore (84) Box 413, Garnett, 66032
 Elbert Nelson (84) Box 124, Leonardville, 66449
 Earl Perry (80) 1033 Winfield, Topeka, 66616
 Dan Roland (84) Box 39, Cottonwood Falls, 66845
 Paul Seyffer (80) Route 1, Box 53A, Riley, 66531
 Cheryl Somers-Ingersol (87) 9138 Caenen Lake Rd., Lenexa, 66215
 Jim Starkey (84) 2304 E. Early, Kansas City, 66103

District Secretary of Global Ministries:

Emporia/Manhattan S.: Rev. Bill Winter, Box 265, Madison, 66860 (316-437-2261)
 Emporia/Manhattan N.: Thelma Hines, 3069 Tamarak, Manhattan, 66502 (913-776-1599)
 Kansas City: Bertha Cameron, 22935 W. 47th, Shawnee, 66226 (913-441-2871)
 Ottawa: Roberta Knabe, Route 1, Box 68, Edgerton, 66021 (913-882-6507)
 Parsons: Shirley Myers, Box 67, Cedar Vale, 67024 (316-758-2943)
 Topeka:

Youth:

Laura Barrett, 6340 W. 50th St., Mission, 66202 (913-722-4481)
 Evan Hall, 8544 Oakview, Lenexa, 66215 (913-888-2822)
 Josh Hankins, 2 Palm Springs, Olathe, 66061 (913-829-4723)
 Stacy Wright, 7239 Lowell Dr., Overland Park, 66204 (913-262-9676)

Ex Officio:

Louise Frogge (UMW)

Betty Nelson (UMW)

Carl Schenck (Area Committee on Parish Development)

Faith Wendland (Conference Secretary of Global Ministries)

Rey Schuman (General Board of Global Ministries)

John Stumbo (General Board of Global Ministries)
Richard Johnson (VIM Coordinator)

Board of Higher Education and Campus Ministry

Chairperson: Larry Keller

Laity:

Nancy Arnold (87) 1005 Jersey, Baldwin, 66006 (913-594-3964)
Kathy Bowyer (84) Box 94, Powhattan, 66527 (913-474-3359)
Sylvia Craig (84) 707 Lake, Topeka, 66607 (913-354-7909)
Cornelia Flora (86) 434 Wickham Rd., Manhattan, 66502 (913-539-3082)
Lee Hoskins (87) 1931 Briarcliff Ln., Emporia, 66801 (316-342-2256)
Donna Kidd (86) 3404 SW Arrowhead Rd., Topeka, 66604 (913-273-4816)
Paula Parker (87) 10102 Pawnee Ln., Leawood, 66206 (913-648-7246)
Rosemary Stoskopf, 1310 Garfield, Baxter Springs, 66713 (316-856-3011)
Ed Walbourn (80) 2323 W. 20, Topeka, 66604 (913-233-7199)

Clergy:

Ray Bailey (87) 51 N. 12th St., Kansas City, 66102
Jack Bremer (84) 938 Rockledge Road, Lawrence, 66044
Eva Lou Fletcher (86) 109 S. 2nd, Box 100, Westmoreland, 66549
Robert Ford (81) Box 159, McLouth, 66054
Larry Keller (87) 4000 Drury Lane, Topeka, 66604
John Richter (81) Box C, Meriden, 66512
Carl Schenck (87) 5010 Parallel, Kansas City, 66104
Susan Twigg (84) 1309 S. Main, Fort Scott, 66701
Tom Wallrabenstein (80) 903 Second, Oswego, 67356

Board of Laity

Chairperson: M.M. Jones

Conference Lay Leader:

M.M. Jones (84) Route 4, Box 305, Coffeyville, 67337 (316-251-5258)

District Lay Leaders:

Emporia-Manhattan:

Morris Dozier (86) 1701 W. 17th, Junction City, 66441 (913-238-3933)
Wayne Childs (85) Rural Route, Elmdale, 66850

Kansas City:

Jay LaRue (87) 6600 Santa Fe Dr., Overland Park, 66202 (913-262-1732)

Ottawa:

Judy Wollen (84) Route 2, Box 60A, Wellsville, 66092 (913-883-4145)

Parsons:

June Welty (84) 1909 S. Stilwell, Pittsburg, 66762 (316-231-2746)

Topeka:

Esther Schwinn (84) Route 2, Box 79, McLouth, 66054 (913-796-6648)

District Representatives:

Emporia-Manhattan:

Kansas City:

Ottawa: Elvin Prather, 308 S. Pine, Garnett, 66032 (913-448-6922)

Parsons:

Topeka:

Youth:

Jennifer Gossard, 1319 Hibbard St., Coffeyville, 67337 (316-251-1284)
Larry Northrop, 802 W. 29th, Lawrence, 66046 (913-841-3826)
Kristy Wollen, Route 2, Box 60A, Wellsville, 66092 (913-883-4145)

Ex Officio:

United Methodist Men President

United Methodist Women President

Cabinet Contact

B.4 ACCOM: COMMISSION AND COUNCILS**Commission on Church Extension**

Chairperson: Al Pope

Frank Dorsey, Box 4187, Topeka, 66604

Phyllis Garrett (87), 78 Parsons Plaza, Parsons, 67357

Don Hines, 6th & Humboldt, Suite G, Manhattan, 66502

Al Pope (87), 4201 SW 15, Topeka, 66604

Leon Hayen, 1621 Willow, Ottawa, 66067

Maclure Stillwell, 6420 Santa Fe Drive, Overland Park, 66202

Clergy:

Kirby Hayes (90) Box 25, Baldwin, 66006

Ed Stevenson (88) 11528 Reeder, Overland Park, 66210

Dennis Ackerman (88) P.O. Box 25123, Overland Park, 66225

Laity:

Richard W. Fisher (88) 4506 W. 63 Terr., Shawnee Mission, 66208

Darlene Montgomery (88) 5442 SW 12th Terr. #2, Topeka, 66604 (913-272-5089)

Howard Randall (88) 4421 Lane, Olathe, 66061

Joe Siminac (90) 204 Orange, Baldwin, 66006 (913-594-3577)

Jeannie Van Gorp (88) 12102 Hemlock, Shawnee Mission, 66210

Judy Wollen (90) Route 2, Box 60A, Wellsville, 66092

Members by Office:

M.M. Jones, Route 4, Box 305, Coffeyville, 67337 (Conf. Lay Leader)

Harold Peters, 804 N. Jefferson, Junction City, 66441 (Trustees chp)

Lloyd Moore, Box 413, Garnett, 66032 (MPCC chp)

Floyd Nolin, Box 171, Tonganoxie, 66086 (ES&S chp)

John Stumbo, 2887 SW MacVicar Ave., Topeka, 66611 (Chancellor)

Commission on Archives and History

Chairperson: Judd Jones

Laity:

Ellen Clark (86) 404 E. 7th, Baxter Springs, 66713 (316-856-3852)

Anne Hemphill (84) Route 2, Baldwin, 66006 (913-594-3738)

Charles Scott, Sr. (86) 1139 Lane, Topeka, 66604 (913-232-1538)

R. Bruce Southard (84) 9219 W. 100 St., Overland Park, 66202 (913-381-8751)

Miles Stotts (84) Box 296, Baldwin, 66006 (913-594-3686)

Clergy:

John English (84) 125 Santa Fe Dr., Baldwin, 66006

Judd Jones (86) 1133 Meadow Ln., Topeka, 66604

Clayton Lehman (84) 1110 Chapel, Baldwin, 66006

Ira Wiley (84) 209 W. 15th, Newton, 67114

Bill Winter (80) Box 265, Madison, 66860

Commission on Christian Unity and Interreligious Concerns

Chairperson: Larry Myers

Laity:

Richard Brown (80) Box 14, Baldwin, 66006 (913-594-3432)

Don DeMoss (84) 1515 West St., Emporia, 66801 (316-342-6573)

Caryl Kallaus (86) 310 W. Euclid, Pittsburg, 66762 (316-231-8577)

Shirley Myers (86) Box 67, Cedar Vale, 67024 (316-758-2943)

Marjorie Morse (86) 2429 Lookout Dr., Manhattan, 66502 (913-539-5135)

Van Tucker (84) 637 N. 62 Terr., Kansas City, 66102 (913-334-1150)

Clergy:

Kelly Ackerman (86) 5010 Parallel, Kansas City, 66104

James Darby (84) 2914 Michigan Ave., Topeka, 66605

Janice Houser (86) Box 456, Gridley, 66852

Dale Lewis (84) 911 Congress, Emporia, 66801
 Ed Marley (84) 813 Chester, Topeka, 66616
 Larry Myers (84) Box 66, Altamont, 67330
 Deborah Hanes-Nelson (86) Box 396, Cedar Vale, 67024
 Arnold Roland, Jr., (84) 1001 W. 8 St., Coffeyville, 67337
 Kent Scott (80) 835 Church Ave., Manhattan, 66502

Ex Officio

Fran Manson, General Committee Christian Unity & Interr. Concerns
 Rena Yocom, National Council of Churches
 John Stumbo, World Council on Churches

Hunger Commission

Chairperson: John Gingerich

Laitry:

Glenn Busset (84) 316 Summit Ave., Manhattan, 66502 (913-537-7267)
 Pete Crane (85) 730 Canfield Dr., Manhattan, 66502 (913-537-2001)
 Morris Dozier (84) 1701 W. 17, Junction City, 66441 (913-238-3933)
 Marilyn Ehrsam (84) Bern, 66408 (913-336-3065)
 Reid Ecton (85) 5120 Rock Creek Ln. SMK, 66205 (913-831-2824)
 Mildred Gilbert (84) 2139 Tara, Topeka, 66611 (913-266-9577)
 Richard McGuire (84) 2721 Dirr Street, Parsons, 67357 (316-421-1815)
 Robert Nixon (84) RR, Hamilton, 66853 (316-678-3392)
 William Rea (80) 822 N. Washington, Iola, 66749 (316-365-5555)
 Howard Sell (84) Route 1, Box 20, Fredonia, 66736 (316-378-2653)
 Irma Shaneyfelt (84) 12818 Oakmont Dr., Kansas City, MO 64145 (816-942-9579)
 Malcolm Strom (84) RR, Dwight, 66849 (913-482-3373)
 Wayne Trichler (84) Box 221, Yates Center, 66783 (316-625-3210)
 Lois Waters (87) 15008 Rosehill, Olathe, 66062 (913-897-4201)
 Mark Wing (84) Box 27, Altoona, 66710 (316-698-3337)
 Terry Wollen (85) Route 2, Box 60A, Wellsville, 66092 (913-883-4145)

Clergy:

Larry Bowyer (87) Box 303, Effingham, 66023
 Elton Garrison (86) 301 N. 31st St., Parsons, 67357
 John Gingerich (80) 3133 Creekwood Dr., Lawrence, 66044
 Kirby Hayes (82) Box 25, Baldwin City, 66006
 Dean Knewton (84) Box 217, Caney, 67333

Youth:

Mary Anne DeLay, 20035 W. 112th Circle, Olathe, 66061 (913-782-3568)
 Stephanie Shultz, 1128 W. Elm, Olathe, 66061 (913-782-3305)
 Julie Tannahill, 1311C E. 123rd Terr., Olathe, 66061 (913-829-5104)

Conference Council on Youth Ministry**Emporia-Manhattan District:**

Ron Engler, Rt. 1, Box 84, Alma, 66401 (913-765-3715)
 Tricia Galyean, 364-11B Grant Ave., Junction City, 66441 (913-238-6916)
 Amy Marcotte, Route 1, Eskridge, 66423 (913-449-2503)
 Coord: Dale Lewis, 911 Congress, Emporia, 66801 (316-342-5807)
 Coord: Steve Absher, 804 N. Jefferson, Junction City, 66441 (913-238-2156)

Kansas City District:

Karen Bratton, 6000 Ballentine, Shawnee, 66203 (913-631-5324)
 Lyn Engendorff, 5012 Skyline Dr., Roeland Park, 66205 (913-384-0523)
 Evan Hall, 8544 Oakview Dr., Lenexa, 66215 (913-888-2822)
 Marie Krestine, 8090 Gleason, Lenexa, 66227 (913-441-1104)
 Stacy Wright, 7239 Lowell Dr., Overland Park, 66204 (913-262-9676)
 Coord: Kelly Ackerman, 5010 Parallel, Kansas City, 66104 (913-287-8500)
 Coord: Lee Johnson

Ottawa District:

Marla McTaggart, Route 1, Box 22A, Edgerton, 66021 (913-883-2921)
 Johannah Mudge, Box 114, Gridley, 66852 (316-836-3321)

Trey Wiley, 1510 Harper, Lawrence, 66046 (913-841-5596)

Coord: John Emery, P.O. Box 212, Lawrence, 66044

Parsons District:

Kelle Hill, Route 2, Box 79, Coffeyville, 67337 (316-922-3585)

Dede LeRoy, 3314 Hillcrest Dr., Independence, 67301 (316-331-3524)

Lora McLaughlin, 1604 N. Grand, Pittsburg, 66762 (316-231-8021)

Kali Pegues, 1310 Grand, Parsons, 67357 (316-421-4924)

Steven Webb, Box 231, Toronto, 66777 (316-637-2333)

Coord: Susan Daniel, Box 98, Toronto, 66777 (316-378-3338)

Coord: Deb Swank, Box 137, Cherokee, 66724 (316-457-8503)

Topeka District:

Jennifer Ansley, Route 1, Box 162, Perry, 66073 (913-597-5887)

Jeff Bragg, Box 157, Meriden, 66512 (913-484-2571)

Tricia Ferrell, 609 Kansas, Holton, 66436 (913-364-3961)

Amy Lucas, 2370 SW Ashworth Pl., Topeka, 66614 (913-273-3807)

Elizabeth Scheibe, 6219 SW 23rd, Topeka, 66614 (913-272-7477)

Coord: Barbara Moore, Box 6, Hoyt, 66440 (913-986-6735)

At Large:

Lara Bowyer, Box 303, Effingham, 66023 (913-833-9935)

Mark Engholm, 308 Arapahoe Court, Junction City, 66441 (913-762-3201)

Conf. Youth Coord: Dema Crockett, 9928 W. 56 St., Merriam, 66203 (913-677-5658)

Adult Co-convenors for CCYM events:

LEAD - Marge Cox

Confirmation Weekend - Mariellen Sawada

BLITZ - Dema Crockett

UN/DC Tour - Dee Ann Heptas

B.5 CAMPS: BOARDS OF MANAGERS

Camp Chippewa Board of Managers

Class of '88:

Pete Gorton, 8746 Park, Shawnee Mission, 66215

Gary Kilgore, Route 4, Box 73, Chanute, 66720

Garold Smith, 6241 SE Paulen Rd., Berryton, 66409

Class of '89:

Russ Sylvester, Route 3, Box 213, Ottawa, 66067

Allen Unruh, 329 Willow, Ottawa, 66067

Sheldon Woolery, Princeton, 66078

Class of '90:

Doug Crockett, 2633 Kimbell Ave., Manhattan, 66502

Gene Taylor, 1123 Vattier, Manhattan, 66502

Ken Waterland, 9727 W. 49th Terr., Merriam, 66451

Class of '91:

Deborah Hanes-Nelson, Box 94, Powhattan, 66527

Phillip Ratliff, Box 116, Piedmont, 67122

Linda Smith, 6241 SE Paulen Rd., Berryton, 66409

Forest Park Board of Managers

Class of '88:

Darrell Christensen, 2800 Osborn Rd., Topeka, 66614

Sharon Karns, 700 Dakota Ave., Holton, 66436

Shirley Woodard, 518 Abilene, Lawrence, 66044

Class of '89:

John Burgreen, 501 N. Kansas, Frankfort, 66427

Barbara Bulk Lee, Leonardville, 66449

Clarence Haber, 110 Nebraska, Holton, 66436

Class of '90:

Howard Sudduth, 1187 Lincoln, Topeka, 66604

Paul Iwig, Box 256, Lyndon, 66451

Max Klamm, 500 N. 80th Terr., Kansas City, 66112

Class of '91:

Debbie Taylor, R.R. 3, Box 112 Sabetha, 66534

C. PROFESSIONAL MINISTRIES

Board of Ordained Ministry

Chairperson: Eloise Tillman

Clergy:

Paul Babcock (84) Box 57, Riley, 66531

Gary Beach (80) Box 317, Council Grove, 66846

Kelly Bender (86) 3221 Burlingame Road, Topeka, 66611

Ira DeSpain (84) 15315 W. 151 St., Olathe, 66061

William DeMoss (84) 1816 N. 2 St., Atchison, 66002

Cal Dickinson (84) 802 Indiana, Neodesha, 66757

Evelyn Fisher (82) 612 Poyntz, Manhattan, 66502

Edith Funk (87) Route 1, Box 145, Lecompton, 66050

Nancy Gammill (84) 415 N. Pine, Pittsburg, 66762

Andrew Gardner (87) 1417 N. 9th St., Kansas City, 66101

Jean Marie Grabher (86) 5110 Cedar St., Roeland Park, 66205

Jerry Grabher (86) 5104 Cedar, Roeland Park, 66205

Jack Gregory (82) 2nd & Lincoln, Chanute, 66720

Ken Grenz (86) 9405 Woodward, Overland Park, 66212

Joyce Harris-Scott (84) 6431 Freeman, Kansas City, 66102

Bill Hemmen (80) 410 Hiawatha St., Hiawatha, 66434

Ronald Holland (84) 9138 Caenen Lake Rd., Lenexa, 66215

Bill Hurtig (84) Box 35, Erie, 66733

J. Keith Keeling (87) Baker University, Baldwin City, 66006

Steve Langhofer (87) 13176 W. 88 St., #200, Lenexa, 66215

Dan Lord (82) 1609 College Ave., Manhattan, 66502

Hugh Maddry (86) 4801 Linwood Blvd., Kansas City, MO, 64128

Mike Mitchell (84) 5919 NW Greenwood, Topeka, 66617

Paul Mitchell (84) 10700 Johnson Drive, Shawnee, 66203

Wini Munson (86) Box 252, Basehor, 66007

Homer Noley (83) 13th & Main, Independence, 67301

Wally Proctor (87) 726 Muncie Rd., Leavenworth, 66048

Eloise Tillman (84) Box 293, Ford & Taylor, Pittsburg, 66762

Jerry Vaughn (83) 209 S. Silver, Paola, 66071

David Weible (84) Box 154, Osage City, 66523

Lee Wiersma (84) Box 327, Emporia, 66801

Retirees:

Walter Brant (86) 418 Pawnee, Hiawatha, 66434 (913-742-2755)

Charles Hall (86) 7928 Dearborn, Prairie Village, 66208 (913-648-6201)

Paul Hett (86) 3116 Belmont, Parsons, 67357 (316-421-8431)

A. Wylie Lathan (86) 7232 Bond, Shawnee, 66203 (913-631-5779)

Frederick R. Silber (86) 752 W. Main St., Westerville, OH (614-882-6340)

Board of Diaconal Ministry

Chairperson: Pam Gibson Bauer

Vice Chairperson:

Laity:

Judith Atwood (86) 402 N. 8th, Box 359, Fredonia, 66736 (316-378-3338)

Beverly Bartscher (84) 2142 Owens Lane, Lawrence, 66044 (913-841-4569)

Doretta Baughman (86) Route 1, Box 232, Cleveland, MO 64734 (816-658-3656)

Richard Brown (86) 10781 Oakmont, Shawnee Mission, 66208 (913-642-5147)

Lurena Dunn (84) 500 Leawood, Parsons, 67357 (316-421-6130)

Pamela Gibson Bauer (80) 5400 W. 75, Prairie Village, 66208 (913-432-5573)

Dee Ann Heptas (84) Box 425, Olathe, 66061 (913-764-1353)

Frances Kelsey (86)
 Karen Miller (80) Box 56, Humboldt, 66748 (316-473-2135)
 Rowena Pine (80) 946 Vermont, Lawrence, 66044 (913-841-7500)
 Sandra Sagehorn (85) 2915 W. 95 St., Leawood 66206 (913-648-2131)
 Leslie Van Blarcom (85) 5519 State Park Rd., SMK, 66205 (913-262-1040)

Clergy:

Charles Baughman (80) 5123 Truman Rd., Kansas City, MO 64127
 Harriett Bechtle (86) P.O. Box 203, Richmond, 66080 (913-835-6235)
 Jean Marie Grabher (87) 5110 Cedar St., Roeland Park, 66205
 Paul Kapp, 5123 Truman Rd., Kansas City, MO 64127

Board of Pensions

Chairperson: Derald Slagle

Laity:

Phyllis Brown (88) 6515 Long, Shawnee, 66216 (913-631-6069)
 Floyd Coffman (88) Route 3, Ottawa, 66067 (913-242-1100)
 Don Good (92) 2027 Sunnymeade, Manhattan, 66502 (913-539-5176)
 Larry Hanna (88) 2717 W. 104 Terr., Shawnee Mission, 66206 (913-642-8813)
 Harriet Janke (92) 418 Cherokee, Holton, 66436 (913-364-2668)
 Denise Jones (92) P.O. Box 33141, Kansas City, MO 64114-0141
 Derald Slagle (92) 6643 Woodson Dr., Shawnee Mission, 66202 (913-262-0242)
 Lee Stutzman (92) 2312 Grandview Terr., Manhattan, 66502-3730
 Lela Wilson (88) 2508 College Ave., Topeka, 66611 (913-233-1747)
 Bill Wyckoff (92) Box 575, Altamont, 67330 (316-784-5642)

Clergy:

Charles Bennett (92) 6436 Woodson, Mission, 66205
 Guy Casey (88) 3408 W. 75th, Prairie Village, 66208
 Art Mix (88) Box 177, Spring Hill, 66086
 Kevin LaGree (92) 5123 Truman Road, Kansas City, MO 64127
 William Tudor (88) Box 129, Overbrook, 66524

Ex Officio:

Mark Conner (General Board)
 Don Hines (Cabinet)
 Paul Henson (Treasurer)

Committee on Equitable Salaries and Sustenation

Chairperson: Floyd Nolin

Laity:

Ann Doerflinger (84) 7711 W. 55 Terr., Shawnee Mission, 66202 (913-236-4876)
 Wilma Eberhardt (84) Box 86, Piedmont, 67122 (316-864-2276)
 Marvin Wilson (84) 2508 College Avenue, Topeka, 66611 (913-235-8086)

Clergy:

Louis Davies (84) Box 489, Arma, 66712
 Marilyn Gregory (80) 2nd & Lincoln, Chanute, 66720
 Floyd Nolin (80) Box 171, Tonganoxie, 66086

Committee on Investigation

Chairperson: R. Kevin LaGree

Pat Freeman (85) 6660 Leavenworth Rd., Kansas City, 66106
 Elton Garrison (85) 3035 Crawford, Parsons, 67357
 Marilyn Gregory (84) 2nd & Lincoln, Chanute, 66720
 Steven Hughes (84) 1609 College Avenue, Manhattan, 66052
 R. Kevin LaGree (84) 5123 Truman Road, Kansas City, MO 64127
 Fran Manson (85) Box 145, Stilwell, 66085
 Norman Simmons (84) Box 327, Emporia, 66801

Reserves:

Don Frogge (85) 520 S. Harrison, Olathe, 66061

Jerrald Harnden (84) 203 East 4th, Ottawa, 66067

Norton Ritter (85) 500 Leawood, Parsons, 67357

D. MONITORING AGENCIES

Commission on Religion and Race

Chairperson: Joyce Harris-Scott

Laity:

Doris Ann Caldwell (84) 9819 Overbrook Ct., Shawnee Mission, 66202 (913-381-4824)

Denise Jones (84) 3933 Askew, Kansas City, MO, 64130 (816-861-8157)

Cordelia McIntosh-Murphy (84) 1321 Freeman, Kansas City, 66102 (913-321-2085)

Charles Scott Sr. (84) 1139 SW Lane, Topeka, 66605 (913-232-1538)

Lela Wilson (85) 2508 College Ave., Topeka, 66611 (913-233-1747)

Clergy:

Fred Craig (84) 708 Lime, Topeka, 66607

Joyce Harris-Scott (84) 6431 Freeman, Kansas City, 66102

Lillian Moore (85) Box 203, Richmond, 66080

Roger Peng (84) Box 214, Strong City, 66869

Dan Roland (84) Box 39, Cottonwood Falls, 66845

Youth:

Lynn Fanniel, 3065 Cissna, Kansas City, 66104 (913-321-3916)

Amy Kraybill, 8805 Hadley, Overland Park, 66212 (913-648-0295)

Cabinet:

Phillis Garrett

Commission on Status and Role of Women

Chairperson: Eva Brown

Laity:

Diana Archer (85) Gridley, 66852 (316-836-3405)

Marie Gasau (83) Route 2, Box 66, Spring Hill, 66083 (913-686-3102)

Brian Harms (86) 1427 Normandy Pl. #125, Manhattan, 66502 (913-532-5600)

William H. Honstead (86) 1926 Montgomery Dr., Manhattan, 66502 (913-539-3084)

Jeannie Kurtz (80) 2709 N. 8th, Independence, 67301 (316-331-1728)

Mattie McCluney (83) 1030 Waverly, Kansas City, 66104 (913-321-1540)

Merlin Reid (86) 5530 Stonegate Ct., Topeka, 66604 (913-273-3582)

Mariellen Sawada (85) 520 S. Harrison, Olathe, 66061 (913-764-1353)

Clergy:

Jeff Blackman (84) 520 S. Harrison, Olathe, 66061

Eva Brown (86) 2914 Michigan Ave., Topeka, 66605

Susan Daniel (86) Box 98, Toronto, 66777

Charles Munson (86) 7819 Swartz, Kansas City, 66111

Youth:

Teresa Kelly, Box 55, Neal, 66863 (316-637-2325)

Kari Shoemaker, 10201 W. 98th Terr. Overland Park, 66212 (913-492-4035)

Ex Officio:

General COSROW

Sharon Howell

E. AREA COMMITTEES

Committee on Episcopacy

Area Chair: Betty Nelson

Kansas East Conference Chair: Harold Cooper

Laywomen:

Dee Anne Harnden (80) 1706 Ash, Ottawa, 66067 (913-242-1419)

Betty Nelson (84) 4100 Munson, Topeka, 66604 (913-272-2573)

Amy Bowyer (84) Box 303, Effingham, 66023

Laymen:

Dale Fooshee (80) Route 2, Garnett, 66032 (913-448-3072)
 M.M. Jones (84) Rt. 4, Box 305, Coffeyville, 67337 (316-251-5258)
 Roger Miller (80) Box 417, Bonner Springs, 66012 (913-422-5191)

Clergy:

Harold Cooper (80)
 Don Frogge (84) 520 S. Harrison, Olathe, 66061
 Larry Wright (84) Box 312, Atchison, 66002

Additional Representatives:

Gussia Butler (86) 3228 Elmwood, Kansas City, MO (816-923-7241)
 Hui Won Un (86) 308 S. Washington, Junction City, 66441 (913-238-5861)

Appointed by the Bishop:

Sharon Howell, P.O. Box 4187, Topeka 66604
 Pat Freeman, 6660 Leavenworth, Kansas City, 66104
 Chris Seetin, Route 1, Perry, 66073 (913-597-5642)

Ex Officio:

Lay & Clergy Members, Jurisdiction Committee on Episcopacy -
 Frank Dorsey, 5400 W. 75 St., Prairie Village, 66208
 John Stumbo, 2887 SW MacVicar Ave., Topeka, 66611

Committee on Parish Development**Chairperson:****Laity:**

Rosalie Clymer (84) Route 2, Box 51, Council Grove, 66846 (316-767-6291)
 Gertrude Freeman (85) Box 96, Longton, 67352 (316-642-6725)

Clergy:

Carl Schenck (87) 5010 Parallel, Kansas City, 66104
 David Miller (87) Box 20, Columbus, 66725

Ex Officio:

Bishop Kenneth W. Hicks

Disaster Relief Committee**Ex Officio:**

Conference Council Director

Kansas East:

Judy Atwood (86) Box 359, Fredonia, 66736 (316-378-3216)
 Glenn Busset (85) 316 Summit, Manhattan, 66502 (913-537-7267)
 Robert Harder (84) SRS Office, State Office Bldg., Topeka 66612 (913-296-3959)
 Francis Hoover (84) 5731 SW 22nd Terr. #4, Topeka, 66614
 Bill Honstead (84) 1926 Montgomery Dr., Manhattan, 66502 (913-589-3084)

The Kansas Area Commission on Christian Higher Education and Campus Ministry, Inc.**Kansas East Trustees:**

Sylvia Craig (86) 707 SE Lake, Topeka, 66607 (913-354-7909)
 Jay Henderson (87) P.O. Box 4187, Topeka, 66604 (913-272-9111)
 Larry Keller (87) 4000 Drury Lane, Topeka, 66604 (913-272-8921)
 Gary Munion (84) 501 Kansas, Atchison, 66002 (913-367-1844)
 Tom Wallrabenstein (80) 903 Second, Oswego, 67356 (316-795-2312), President

Kansas West Members:

Judge David Lord, RFD 3, Box 282A, Arkansas City, 67005 (316-442-4078)
 Larry Grove, 1509 S. Santa Fe, Salina, 67401 (913-825-9505), Secretary
 Gordon Tasker, 281 Coolidge, Wichita, 67204 (316-838-8104)
 Chuck Winkler, 151 N. Volutsia, Wichita, 67214 (316-684-0266)

KACCHECM by-laws also provide for up to 3 trustees at-large that are elected by the KACCHECM board itself without limiting terms.

Darvin Hawley, 820 Quincy, Topeka, 66612 (913-233-1515), Treasurer

Phil Lautz, 3618 SW Holly Lane, Topeka, 66604 (913-272-6130)
 Pam Siebert, P.O. Box 3000, Hesston, 67062 (316-327-8109)

F. DISTRICT COMMITTEES

1. Emporia-Manhattan

Manhattan District Council on Ministries:

Chairperson: Rev. Paul Wiand, 911 N. 16th, Marysville, 66508 (913-562-2621)
 Vice Chairperson: Lorene Visser, Rt. 1, Box 204, Riley, 66531 (913-485-2578)
 Secretary: Cindy Lord, 2201 Timbercreek Dr., Manhattan, 66502 (913-537-2599)
 Lay Leader: Morris Dozier, 1701 W. 17, Junction City, 66441 (913-238-3933)
 Stewardship: Terry Blaser, Waterville, 66548 (913-785-2113)
 Sec. Global Min.: Thelma Hines, 3069 Tamarak Dr., Manhattan, 66502 (913-539-1599)
 Church School: Marti Bassett, 2509 Church Cir., Manhattan 66502 (913-539-8705)
 Children's Coordinator:
 Youth Coord.: Rev. Steve Absher, 738 S. Webster, Junction City, 66441 (913-238-3032)
 Young Adult Coord.: Linda Jolly, 913 1/2 Ash, Wamego, 66547 (913-456-2946)
 Rep. to ACCOM: Rev. Paul Wiand, 911 N. 16th, Marysville, 66508 (913-562-2621)
 ACCOM Member: Thelma Hines, 3069 Tamarak, Manhattan, 66502 (913-776-1599)
 Historian: Rev. Gary Roellchen, Box 31, Hamilton, 66853 (316-678-3672)
 Camping: Rev. David Watson, 6th & Lincoln, Wamego, 66547 (913-456-7495)
 Peace w/ Justice: Dr. Dan Lord, 2201 Timbercreek, Manhattan, 66502 (913-537-2599)
 Status & Role of Women: Susan Koelliker, 350 Mintons Landing, Manhattan, 66502 (913-776-4915)
 Rel. & Race Rep.: Raymond Wells, 1302 W. 18, Junction City, 66441 (913-762-3486)
 UMW Dist. Pres.: Doris Heikes, Rt. 1, Box 103, Riley, 66531 (913-293-5615)

Emporia District Council on Ministries:

Chairperson: Kathleen Bailey, Lebo, 66856 (316-256-6636)
 Vice-Chairperson: Wilma Eberhardt, Box 86, Piedmont, 67122 (316-864-2276)
 Secretary: Rev. Paul Waters, Box 72, Lebo, 66856 (316-256-6485)
 Lay Leader: Wayne Childs, R.R., Elmdale, 66850 (316-273-6813)
 Stewardship: Thelma Bray, Americus, 66835 (316-443-5132)
 Sec. Global Min.: Rev. William Winter, Box 265, Madison, 66860 (316-437-2261)
 Evangelism: Bob & Marge Jennings, Rt. 5, Box 50A, Emporia 66801 (316-279-4410)
 Youth Coord.: Rev. Dale Lewis, 911 Congress, Emporia 66801 (316-342-5807)
 Young Adult Coord.: Connie Converse, RR 1, Harveyville, 66431 (913-589-2334)
 Rep. to ACCOM: Kathleen Bailey, Lebo, 66856 (316-256-6636)
 Rev. Gary Roellchen, Box 31, Hamilton, 66853 (316-678-3672)
 ACCOM Member: Thelma Hines, 3069 Tamarak, Manhattan, 66502 (316-776-1599)
 Historian: Rev. Gary Roellchen, Box 31, Hamilton, 66853 (316-678-3672)
 Camping: Rev. David Watson, 6th & Lincoln, Wamego, 66547 (913-456-7495)
 Peace w/ Justice: Dr. Dan Lord, 2201 Timbercreek, Manhattan, 66502 (913-537-2599)
 Status & Role of Women: Susan Koelliker, 3500 Mintons Landing, Manhattan 66502 (913-776-4915)
 Rel. & Race Rep.: Raymond Wells, 1302 W. 18, Junction City, 66441 (913-762-3486)
 UMW Rep.: Louise Miller, Dwight, 66849 (913-528-3204)

2. Kansas City

District Council on Ministries:

Chairperson: Maurice Culver, 5434 Briar, SMK, 66205 (913-677-1424)
 Vice Chairperson: Karl Meisel, Route 2, Box 86, Cummings, 66016 (913-367-0014)
 Secretary/Treasurer:
 Members by Virtue of Office:
 Education Coord.: Joyce Kochersperger, 5010 Parallel, SMK, 66104 (913-287-8500)
 Church Ext Comm.: Charles Bennett, 5519 State Park Rd., SMK, 66205 (913-262-1040)
 Communications Comm.: Stacy Ollar 4826 County Line Rd. KCK, 66106 (913-432-2318)
 Dist. Missionary Society: Howard Randall 4421 Lane, Olathe, 66061 (913-782-2238)
 Ethnic Local Church: Pat Freeman, 6660 Leavenworth Rd. KCK, 66104 (913-299-3114)
 Evan. & Spirit. Life: Lloyd Lowe, 422 Chestnut, Leavenworth, 66048 (913-682-5374)
 Archives & History: Bruce Southard, 9219 W. 100 St., SMK, 66212 (913-381-8751)

Hunger Task Force:

Lay Leader: Jay LaRue, 6600 Santa Fe, SMK, 66202 (913-471-1520)

Lay Speakers:

Sec. of Glob. Min: Bertha Cameron, 22935 W. 47, Shawnee, 66226 (913-441-2871)

UMM President: Paul Coole, 13904 W. 93rd, SMK, 66215 (913-888-3274)

UMW President: Karen Lampe, Rt. 1, Box 264B, DeSoto, 66018 (913-441-3776)

Youth Rep.:

ACCOM Staff Person: Lynn Dyke, Box 4187, Topeka, 66604 (913-272-9111)

Peace w/ Justice: Ken Grenz, 9405 Woodward, Overland Park, 66212 (913-642-4400)

At Large Members:

Larry Bowyer, Box 303, Effingham, 66023 (913-833-4481)

Jim Carr, 2503 N. 59 Terr., KCK, 66104 (913-334-4229)

Maurice Culver, 5434 Briar, SMK, 66205 (913-677-1424)

Sam Doerflinger, 7711 W. 55 Terr, SMK, 66202 (913-236-4576)

Andrew Gardner, 1417 N. 9th St., KCK, 66101 (913-321-4105)

Richard Kingston, 1109 Kansas Ave., Atchison, 66002 (913-367-7238)

Karl Meisel, Route 2, Box 86, Cummings, 66016 (913-267-0014)

Peach Stallard, 6107 W. 64 Terr., SMK, 66202 (913-262-6107)

Jan Townsend, 2915 Easton, KCK, 66103 (913-432-4876)

3. Ottawa**District Council on Ministries:**

President: Lani Mortenson, 609 E. Wea, Paola, 66071 (913-294-3833)

Vice President: David Petersen, 630 N. Cedar, Ottawa, 66067 (913-242-1428)

Secretary: Alice Hood, 107 N. First, Iola, 66749 (316-365-5610)

Treasurer: Jack Beauchamp, Route 3, Ottawa, 66067 (913-242-3540)

UMW President: Lois Ruble, Box 305, Overbrook, 66524 (913-665-7946)

UMM President: Ron Anderegg, Route 2, Garnett, 66032 (913-448-6366)

ODCYM Pres.:

ODCCE Pres.: Joe Siminac, Box 671, Baldwin, 66006 (913-594-3577)

Lay Leader: Judy Wollen, Route 2, Box 60A, Wellsville, 66092 (913-883-4145)

ACCOM Dir.: Box 4187, Topeka, 66604 (913-272-9111)

ACCOM Rep.: Gladys Streeter, Rt. 1, Box 118, Vassar, 66543 (913-828-4575)

Dis. Youth Coord: John Emery, Box 212, Lawrence, 66044

Bishop's Round-Up: Harriett Bechtle, Box 117, Moran, 66755 (316-237-4442)

Evangelism Coord.: Allen Baumgartner, Box 458, Wellsville, 66092 (913-883-2634)

Sec. Mis. Ed. & Cult: Roberta Knabe, Rt. 1, Box 68, Edgerton 66021 (913-882-6507)

New Frontier Coord: Joe Siminac, Box 671, Baldwin, 66006 (913-594-3577)

Christian Ed. Coord: Eva Lou Fletcher, 207 S. 6, Burlington 66839 (316-364-2100)

Area Representatives:

Allen-Neosho: Paul Lynn, Box 524, Iola, 66749 (316-365-3883)

Anderson:

Bourbon: Ava Webber, 219 W. Wall, Fort Scott, 66701 (316-223-1726)

Franklin:

Marais Des Cygne Valley Parish: Lara Nell Stout, Box 226, Quenemo, 66528 (913-759-3544)

New Hope Parish: Roy Rodgers, Route 2, Gridley, 66852 (316-364-5792)

New Mission Parish:

Trailside Parish: Francis Stockton, Box 34, Edgerton 66021 (913-882-6735)

4. Parsons**District Council on Ministries:**

Chairperson: Gary Kendrick, 500 Custer Rd., Parsons, 67357 (316-421-6510)

Vice Chp.: Cal Dickinson, 802 Indiana, Neodesha, 66757 (316-325-2787)

Secretary: Mary Alice Knewtonson, 500 N. Main, Caney, 67333 (316-879-2096)

Treasurer: Mari Wallrabenstein, 903 Second, Oswego, 67356 (316-795-4593)

Historian: Ellen Clark, 404 E. 7th, Baxter Springs, 66713 (316-856-4593)

Lay Leader: June Welty, 1909 S. Stilwell, Pittsburg, 66762 (316-231-2746)

Dist. Mission. Sec.: Shirley Myers, Box 67, Cedar Vale, 67024 (316-758-2943)

UMW President: Linda Stotler, 1903 S. English, Pittsburg, 66762 (316-232-1786)

UMM President:

DCYM President:

Camping Comm. Chp.: Larry Buss, 631 W. 7th, Chanute, 66720 (316-431-0610)

EMLC Coord: ElMarie O'Kelly, 1322 Clark, Parsons, 67357 (316-421-1397)

Hunger Round-Up: Richard McGuire, 2721 Dirr, Parsons, 67357 (316-421-1815)

Stewardship Rep.:

Conference Coordinator:

Age Level Coordinators:

Children: Judy Atwood, Box 359, Fredonia, 66736 (316-378-2764)

Youth: Susan Daniel, Box 98, Toronto, 66777 (316-637-2638)

Deborah Swank, Box 137, Cherokee, 66724 (316-457-8503)

Adult: Doris Hurtig, 210 W. 4th, Erie, 66733 (316-244-5102)

Class of 87

Gary Kendrick, 500 Custer Rd., Parsons, 67357 (316-421-6510)

Paul Bingle, St. Paul, 66771 (316-449-2553)

Elton Garrison, 3035 Crawford, Parsons, 67357 (316-421-1790)

Marjorie Ann Frankenbery, Rt. 1, Box 83, Altoona, 66710 (316-568-5895)

Merwin Kurtz, Box 545, Independence, 67301 (316-331-3840)

Class of 88

Homer Noley, 13th & Main, Independence, 67301 (316-331-2272)

Dean Knewton, Box 217, Caney, 67333 (316-879-2648)

Cal Dickinson, 802 Indiana, Neodesha, 66757 (316-325-2787)

Raymond Tredway, 516 N. Central, Chanute, 66720 (316-431-9177)

Mary Alice Knewton, 500 N. Main, Caney, 67333 (316-879-2096)

Class of 89

Sherry Epp, 2401 W. Main, Independence, 67301 (316-331-4796)

Louise Caldwell, 1120 Locust, Chetopa, 67336 (316-236-7455)

Harold McCoy, 1309 W. 2nd, Coffeyville, 67337 (316-251-5375)

Don Harrold, Box 308, Edna, 67342 (316-922-3306)

5. Topeka

District Council on Ministries:

Chairperson: Esther Schwinn, Route 2, Box 79, McLouth, 66054 (913-796-6648)

Vice Chairperson: Paul Deever, Box 188, Silver Lake, 66539 (913-582-4714)

Secretary: Ray Bell, P.O. Box 428, Wathena, 66090 (913-989-4615)

Camping Chairperson: Stan Hughes, 105 S. 3rd, Hiawatha, 66434 (913-742-2844)

Lay Leader: Esther Schwinn, Route 2, Box 79, McLouth, 66054 (913-796-6648)

UMW President: Nancy Clark, 519 New York, Holton, 66436 (913-364-4396)

UMM President: Marlin Scarlett, 622 Dakota, Sabetha, 66534 (913-284-2683)

Council on Aging Rep.: Ed Manherz, 227 Pennsylvania, Holton, 66436 (913-364-3834)

Youth Council Rep.: Amy Lucas, 2370 SW Ashworth Pl., Topeka, 66614 (913-273-3807)

Becky Fairbrother, Route 1, Box 356, Hoyt, 66440

Evangelism Secretary:

Dist. Missionary Sec.:

ACCOM Representatives: Esther Schwinn, Lyn Grant, Duane Kessler

Age Level Coordinators:

Children: Lyn Grant, 4404 SW 17, Topeka, 66604 (913-272-9392)

Youth: Barbara Moore, P.O. Box 6, Hoyt, 66440 (913-986-6735)

Young Adult:

Adult:

County Representatives:

Brown: Vera Pfister, Route 4, Hiawatha, 66434 (913-742-2808)

Doniphan: Joyce Rush, Route 1, Bendena, 66008 (913-988-4493)

Raymond Bell, P.O. Box 428, Wathena 66090 (913-989-4615)

Jackson: Gale Haag, Route 3, Holton, 66436 (913-364-3327)

Rev. Duane Kessler, 400 W. 4, Holton, 66436 (913-364-3275)

Jefferson: Robert Crowe, Route 2, Box 148A, Oskaloosa, 66066 (913-863-2439)

Rev. Wayne Feuerbacher, Box 38, Oskaloosa, 66066 (913-863-2592)

Nemaha: Jim Dobbins, Goff, 66428 (913-868-2388)

Shawnee: Becky Wheaton, Box 4187, Topeka, 66604 (913-272-9111)
 Richard Wayne, Sr., 1805 SE 37th, Topeka, 66605 (913-266-8513)
 Rev. Paul Deeve, Box 188, Silver Lake, 66539 (913-582-4714)
 Rev. Bill Hunt, 2245 Eveningside Dr., Topeka, 66614 (913-272-3676)

District Committee on Superintendency (Para. 751)

Emporia-Manhattan:

Class of '88

Rev. Paul Babcock, Box 57, Riley, 66531 (813-485-2234)
 Warren Ford, Box 174, Leonardville, 66449 (913-293-5754)
 Malcolm Strom, Dwight, 66849 (913-482-3373)

Class of '89

Ray Brown, 1201 Laramie, Marysville, 66508 (913-562-5209)
 Wayne Childs, Rural Route, Elmdale, 66850 (316-273-6813)
 Esther Peters, 804 N. Jefferson, Junction City, 66441 (913-238-3238)

Class of '90

Rev. Larry Seybold, 2 Neosho, Emporia, 66801 (316-342-6062)
 Raymond Wells, 1302 W. 18th, Junction City, 66441 (913-762-3486)
 Mary Jones, Route 1, Cottonwood Falls, 66845 (316-762-3486)

Kansas City:

Class of '87

Walter Blood, 2032 N. 32 St., Kansas City, 66104 (913-271-1092)
 Wylie Lathan, 7232 Bond, SMK, 66203 (913-631-5779)
 Bill DeMoss, Box 312, Atchison, 66002 (913-367-7397)

Class of '88

Hobart Hildyard, 9405 Woodward, Overland Park, 66212 (913-642-4400)
 Cordelia Murphy, 1244 Oakland, Kansas City, 66102 (913-321-7190)
 Maclure Stillwell, 6420 Santa Fe Dr., Overland Park, 66202 (913-722-4775)

Ottawa:

Class of '88

Ron Anderegg, Route 2, Garnett, 66032 (913-448-6366)
 Paul Creager, LaCygne, 66040 (913-757-2360)
 Lois Ruble, Box 305, Overbrook, 66524 (913-665-7946)
 Susan Twigg, 1309 S. Main, Fort Scott, 66701 (316-223-0812)

Class of '89

Janice Houser, Box 456, Gridley, 66872 (316-836-2641)
 Wallace Leavitt, Route 2, Box 129, Mound City, 66056 (913-795-2878)
 Gladys Streeter, Route 1, Box 118, Vassar, 66542 (913-828-4575)
 Roger Peng, Box 466, Pleasanton, 66075 (913-352-8751)

Class of '90

Virgil Brady, 946 Vermont, Lawrence, 66044 (913-841-7500)
 Vada Cartmill, 1132 S. Elm, Ottawa, 66067 (913-242-3129)
 Paul Upshaw, Westphalia, 66093 (913-489-2343)
 Judy Wollen, Route 2, Box 60A, Wellsville, 66092 (913-883-4145)

Parsons:

Class of '87

William Hurtig, Box 35, Erie, 66733 (316-244-5372)
 Dale Kirk, Box 223, Riverton, 66770 (316-848-3353)
 Gilbert Ferguson, 1819 Lincoln, Fredonia, 66736 (316-378-3275)

Class of '88

Gertrude Freeman, Box 96, Longton, 67352 (316-642-6725)
 Nancy Gammill, 415 N. Pine, Pittsburg, 66762 (316-231-2170)
 Andy Plowman, 701 S. 31st, Parsons, 67357 (316-421-5644)

Class of '89

Karen Wing, Route 1, Box 27, Altoona, 66710 (316-698-3337)
 Bill Hutchinson, 2500 N. 10th, Independence, 67301 (316-331-7097)
 David Miller, Box 20, Columbus, 66725 (316-429-2791)

Topeka:**Class of '87**

Francis Hoover, 5731 SW 22nd Terr. #4, Topeka, 66614
 Betty Nelson, 4100 Munson, Topeka, 66604 (913-272-2573)
 Richard Kelsey, 16824 NW 54th, Rossville, 66533 (913-584-6535)

Class of '88

Esther Schwinn, Route 2, Box 79, McLouth, 66054 (913-796-6648)
 Jim Dobbins, Goff, 66428 (913-868-2388)
 Rev. James Darby, 2914 Michigan, Topeka, 66605 (913-266-6555)

Class of '89

Rev. Judd Jones, 7220 Asbury, Topeka, 66614 (913-478-9440)
 Rev. Larry Keller, 4000 Drury Lane, Topeka, 66604 (913-272-8921)
 Gary Lortscher, Bern, 66408 (913-336-6171)

District Boards of Church Location and Building (Para. 2518)
(By Superintendents)

Emporia-Manhattan:**Emporia:**

Rev. Bruce Emmert, Box 414, Eskridge, 66423 (913-449-2461)
 Marvin Maxfield, Admire, 66830 (316-528-3476)
 Paula Sauder, Box 275, Emporia, 66801 (316-343-1450)
 Rev. Lee Wiersma, Box 327, Emporia, 66801 (316-342-6186)

Manhattan:

Duane Heikes, Route 1, Box 103, Riley, 66531 (913-293-5615)
 Rev. Ray Swearingen, Box 150, Waterville, 66548 (913-785-2258)
 Rev. Gene Taylor, 1123 Vattier, Manhattan, 66502 (913-776-8821)
 Herman Wiard, Route 2, Manhattan, 66502 (913-539-7150)

Kansas City:

Dennis Ackerman, Box 25123, Overland Park, 66225 (913-764-8700)
 Charles Bennett, 5519 State Park Rd., SMK, 66205 (913-262-1040)
 Harold Fennema, 6035 Sewell, Kansas City, 66104 (913-788-7316)
 Don Frogge, 520 S. Harrison, Olathe, 66061 (913-764-1353)
 Joyce Harris-Scott, 6660 Leavenworth Rd., Kansas City, 66104 (913-299-3114)
 Steven Langhofer, 13176 W. 88th St., Apt. 200, Lenexa, 66215 (913-492-4072)
 Alverta McField, 7103 Waverly, KCK, 66109 (913-334-3404)
 Maclure Stillwell, 6420 Santa Fe Dr., Overland Park, 66202 (913-722-4775)
 Ross Stiner, 509 Willow, Olathe, 66062 (913-764-0341)
 Don Holter, 7725 Briar, SMK, 66208 (913-341-6222)
 Howard Randall, 4421 Lane, Olathe, 66061 (913-782-2238)
 Ira DeSpain, 15315 W. 151 St., Olathe, 66062 (913-764-7560)

Ottawa:

Max Cartmill, Chp., 1132 S. Elm, Ottawa, 66067 (913-242-3129)
 Sarah McTaggart, Box 22A, Edgerton, 66021 (913-883-2921)
 Ted Hunter, 509 Pacific, Osawatomie, 66064 (913-755-4774)
 Floyd Smith, 603 King, Baldwin, 66006 (913-594-6865)
 William Tudor, Box 129, Overbrook, 66524 (913-665-7345)
 Jessie Scaggs, Box 274, Parker, 66072 (913-898-4565)

Parsons:

Marvin Cinotto, 418 Parkway Dr., Parsons, 67357 (316-421-3859)
 Cal Dickinson, 802 Indiana, Neodesha, 66757 (316-325-2787)
 Don Hadlock, Box 206, Cherokee, 66724 (316-457-8751)
 Bill Hurtig, Box 35, Erie, 66733 (316-244-5372)
 M.M. Jones, Route 4, Box 305, Coffeyville, 67337 (316-251-5258)
 Tom Wallrabenstein, 903 Second, Oswego, 67356 (316-795-2312)

Topeka:

Bennett Berggren, 2401 Crest Dr., Topeka, 66614 (913-272-1630)
 Emery Dains, 1724 W. 27, Topeka, 66611 (913-233-8119)
 Robert Cox, 2401 W. 25 Dr., Topeka, 66611 (913-233-8366)
 Herb Whitlow, 1401 Lane, Topeka, 66604 (913-357-1281)
 Rev. Paul Deever, Box 188, Silver Lake, 66539 (913-582-4393)
 Rev. Jim Fredrickson, 1621 College, Topeka, 66604 (913-235-2331)
 Rev. Al Pope, 4201 SW 15th, Topeka, 66611 (913-272-9111)

District Parsonage Committee**Emporia-Manhattan:**

William H. Honstead, 1926 Montgomery, Manhattan, 66502 (913-539-3084)
 Rev. Harold Peters, 804 N. Jefferson, Junction City, 66441 (913-238-2156)
 Rev. John D. Stoneking, 612 Poyntz, Manhattan, 66502 (913-776-8821)

District Board of Trustees (Para. 2517.2)**Kansas City:**

John Beach, 10237 Foster, SMK, 66212 (913-381-9048)
 Lloyd Lowe, 5th & Chestnut, Leavenworth, 66048 (913-682-5374)
 Lou Patton, 8207 W. 101, SMK, 66212 (913-341-5767)
 Lowell Thuma, 8609 W. 92 St., SMK, 66212 (913-642-1414)
 Marvin Wollen, 108 E. Cedar, Box 13, Olathe, 66061 (913-782-0188)

Ottawa:

Jerry Harnden, chp, 203 E. 4th, Ottawa, 66067 (913-242-1419)
 Tom Monninger, 318 Second, Baldwin, 66006 (913-594-3605)
 Maxine Wollen, 416 Pine, Ottawa, 66067 (913-242-2404)

Parsons:

Marvin Cinotto, 418 Parkway, Parsons, 67357 (316-421-3859)
 Eugene Fulton, 1900 Morgan, Parsons, 67357 (316-421-6443)
 Paul Hett, 500 Leawood Dr., Parsons, 67357 (316-421-6130)
 Janie Williams, 1310 S. 30th Pl., Parsons, 67357 (316-421-2713)
 Martha Hugo, 208 N. 27th, Parsons, 67357 (316-421-2841)

Topeka:

Robert Cox, 2401 W. 25th Dr., Topeka, 66611 (913-233-8366)
 Warren Davenport, 2315 Kentucky, Topeka, 66605 (913-233-3911)
 Ruth Marie Fromme, 2943 SW Woodstock Lane, Topeka, 66614 (913-272-4231)
 Royce Fulmer, 5801 SW Turnberry Ct., Topeka, 66614 (913-272-0992)
 Martha Ann Jones, 1133 Meadow Lane, Topeka, 66604 (913-273-7259)
 Betty Murrow, 5 Peppertree Lane, Topeka, 66611 (913-266-8149)

Evangelism and Spiritual Life Committee**Kansas City -****Members at Large:**

Lloyd Lowe, Chairperson, 422 Chestnut, Leavenworth, 66048 (913-682-5374)
 Allan McGhee, 6608 W. 101 Place, SMK, 66212 (913-649-4885)
 George Mistler, 909 Klemp, Leavenworth, 66048 (913-649-4885)
 Lowell Thuma, 8609 W. 92 St., SMK, 66212 (913-642-1414)
 Jim Lamml, 716 E. 125 Terr., Olathe, 66061 (913-782-0078)

District Commission on Church Extension**Ottawa -**

President: Joe Siminac, Box 671, Baldwin, 66006 (913-594-3577)
 Vice President: Harriett Bechtle, Box 117, Moran, 66755 (316-237-4647)
 Secretary: Janice Houser, Box 456, Gridley, 66852 (316-836-2641)

Treasurer: Beverly Hjorth, 227 S. Locust, Ottawa, 66067 (913-242-3161)

Class of '88

Tom Gleason, 420 W. 4th, Ottawa, 66067 (913-242-3025)

Class of '89

Charles Goble, 603 Elm, Lawrence, 66044 (913-843-6566)

Richard Hedges, 1102 S. Horton, Fort Scott, 66701 (316-223-5374)

Class of '90

Vernon Speaks, Route 1, Pleasanton, 66045 (913-471-4817)

Willis Ross, Route 1, LaHarpe, 66751 (316-496-5535)

District Board of Missions and Church Extension

Topeka-

Byrl Sawyer, 1014 W. 2nd, Topeka, 66606 (913-234-5333)

Clarence Roach, 2322 Ohio, Topeka, 66605 (913-232-0285)

Francis Hoover, 5731 SW 22nd St. Terr. #4, Topeka, 66614

R. LeRoy Rayson, 2627 Western, Topeka, 66611 (913-232-3333)

Willard Braker, 334 SE Tecumseh Rd., Tecumseh, 66542 (913-379-5005)

Paul Henson, Box 4187, Topeka, 66604 (913-272-9111)

Bishop Kenneth Hicks, 4201 SW 15, Topeka, 66604 (913-272-0587)

Al Pope, 4201 SW 15, Topeka, 66604 (913-272-9111)

District Committee on Ordained Ministry

Emporia-Manhattan -

Rev. David Weible, Registrar, Box 154, Osage City, 66523 (913-528-4443)

Rev. Steven Hughes, 1609 College Avenue, Manhattan, 66502 (913-539-4191)

Rev. Roger Noah, 205 N. 7th, St. Mary's, 66536 (913-437-6584)

Rev. Larry Seybold, 2 Neosho, Emporia, 66801 (316-342-2240)

Rev. Paul Waters, Box 72, Lebo, 66856 (316-256-6485)

Rev. David Watson, 6th & Lincoln, Wamego, 66547 (913-456-7495)

Kansas City -

Rev. Ron Holland, Registrar, 9138 Caenen Lake Rd., Lenexa 66215 (913-888-5600)

Rev. William Clark, 8950 Cedar Drive, SMK, 66207 (913-642-1650)

Rev. Ira DeSpain, 15315 W. 151 St., Olathe, 66062 (913-764-7560)

Rev. Stuart Herrick, 1444 SW Boulevard, Kansas City, 66103 (913-722-3793)

Rev. Lloyd Lowe, 422 Chestnut, Leavenworth, 66048 (913-682-5374)

Ottawa -

Jerry Vaughn, Registrar, 209 S. Silver, Paola, 66071 (913-294-3475)

Virgil Brady, 946 Vermont, Lawrence, 66044 (913-841-7500)

Jerry Tubach, 301 S. National, Fort Scott, 66701 (316-223-1950)

David Petersen, 630 N. Cedar, Ottawa, 66067 (913-242-1428)

Eva Lou Fletcher, 207 S. 6th, Burlington, 66839 (316-364-2100)

Harriett Bechtle, Box 117, Moran, 66755 (316-237-4442)

Lloyd Moore, Box 413, Garnett, 66032 (913-448-6833)

Parsons -

Rev. Larry Buss, 631 W. 7th, Chanute, 66720 (316-431-0610)

Rev. Elton Garrison, 3035 Crawford, Parsons, 67357 (316-421-1790)

Rev. Merwin Kurtz, Box 545, Independence, 67301 (316-331-3840)

Rev. Tom Wallrabenstein, 903 Second, Oswego, 67356 (316-795-2312)

Rev. Priscilla Davies, Box 489, Arma, 66712 (316-347-8336)

Rev. Marilyn Gregory, 2nd & Lincoln, Chanute, 66720 (316-431-4240)

Rev. Jack Gregory, 2nd & Lincoln, Chanute, 66720 (316-431-4240)

Topeka -

Rev. Mike Mitchell, Reg., 5919 NW Greenwood Dr., Topeka, 66618 (913-288-1737)

Rev. Robert Ford, Box 159, McLouth, 66054 (913-796-6589)

Rev. Larry Fry, 3221 Burlingame Rd., Topeka, 66611 (913-266-7541)

Rev. Ray Grant, 4000 Drury Lane, Topeka, 66604 (913-272-8921)

Rev. Lambertus Buurman, 1205 Virginia, Sabetha, 66534 (913-284-3003)

Rev. Bill Hemmen, Box 220, Hiawatha, 66434 (913-742-7434)

Rev. Alton R. Pope, 4201 SW 15, Topeka, 66604 (913-272-9111)

BOOM Registrar:
Candidacy:
Local Pastor:

District Board of Congregational Development

Emporia-Manhattan -

Duane Heikes, President, Route 1, Box 103, Riley, 66531 (913-293-5615)
Rev. Don Hines, 6th & Humboldt, Suite G, Manhattan, 66502 (913-776-7730)
Wayne Childs, RR, Elmdale, 66850 (316-273-6813)
Morris Dozier, 1701 W. 17, Junction City, 66441 (913-238-3933)
Rev. Bruce Emmert, Box 414, Eskridge, 66423 (913-449-2461)
Marge Jennings, Route 5, Box 50A, Emporia, 66801 (316-279-4410)
Marvin Maxfield, Admire, 66830 (316-528-3476)
Paula Sauder, Box 275, Emporia, 66801 (316-343-1450)
Rev. Ray Swearingen, Box 150, Waterville, 66548 (913-785-2467)
Rev. Gene Taylor, 1123 Vattier, Manhattan, 66502 (913-776-8821)
Herman Wiard, Route 2, Manhattan, 66502 (913-539-7150)
Rev. Lee Wiersma, Box 327, Emporia, 66801 (316-342-6186)

United Methodist Ministries

Kansas City -

Admin. Coord.: Stuart Herrick, 1444 SW Blvd., KCK, 66103 (913-722-3793)
Convenor: Kelly Ackerman, 5010 Parallel, KCK, 66106 (913-287-8500)
Comm. Advocacy Coord.: Stacy Ollar, 4826 County Line Rd, KCK, 66106 (913-432-2318)
Liaison: Carl Schenck, 5010 Parallel, KCK, 66104 (913-287-8500)
Pastor's Forum Coord: Stuart Herrick, 1444 SW Blvd., KCK, 66103 (913-722-3793)
Rep. to DCOM: Roy West, 3148 Parallel, KCK, 66104 (913-342-7178)
Rep. to Dist. Mis. Soc.: Andrew Gardner, 1417 N. 9th, KCK, 66101 (913-321-4105)
Dir. of Commun.: Eugene Connely, 1937 N. 32 St., KCK, 66104 (913-371-1212)
Dir. Cong. Redev.: Gerald Toburen, 7901 Oakland, KCK, 66112 (913-788-5503)

G. REPRESENTATIVES AND TRUSTEES ELECTED BY ANNUAL CONFERENCE TO ECUMENICAL AND INSTITUTIONAL ORGANIZATIONS

Consultation of Cooperating Churches in Kansas
Nominated by Commission on Christian Unity

State Board of Directors of Ecumenical Christian Ministries

Randy L. Scraper, 2915 W. 95, SMK, 66206
Susan Twigg, 1309 Main, Fort Scott, 66701

Campus Ministry Committee

Emporia ECM:

Rev. Paul Waters, Box 72, Lebo, 66856 (316-256-6417)
George Davis, 2214 W. 21st, Emporia, 66801

Ft. Hays ECM:

Rev. Tom Wallrabenstein, 903 Second, Oswego, 67356 (316-795-4593)
Rev. Lyman Lauver, 3300 Hillcrest Dr., Hays, 67601
Rev. John Hastings, Hays, 67601

Kansas State ECM:

Rev. Eva Fletcher, 109 S. 2nd, Box 100, Westmoreland, 66549 (913-457-3491)
Rev. Don Hines, 6th & Humboldt, Manhattan, 66502 (913-776-7730)
David Johnson, 1209 Bertrand, Manhattan, 66502 (913-776-7922)

Pittsburg State ECM:

Rev. Susan Twigg, 1309 S. Main, Fort Scott, 66701 (316-223-0812)
Rev. Gary Schrag, 415 N. Pine, Pittsburg, 66762 (316-231-2170)

JoAnn Hollenbeck, Route 4, Box 234B, Pittsburg, 66762 (316-232-2414)

Washburn Univ. UMC:

Sylvia Craig, 707 Lake, Topeka, 66607 (913-354-7909)

Rev. Al Pope, 4201 SW 15th, Topeka, 66604 (913-272-9111)

Roger Williams, 6534 SW 25, Topeka, 66614 (913-273-5541)

Wichita State ECM:

Rev. Gary Munion, 501 Kansas, Atchison, 66002

Loraine Gilbert, 2327 Dearborn, Augusta, 67010

Univ. of Kansas ECM:

Rev. Leon Hayen, 1621 Willow, Ottawa 66067 (913-242-4207)

Mrs. Lee Hough, 174 W. 20, Lawrence, 66044

Baker University Board of Trustees

Class of '88

Paul Walter, Lenexa

Charles Elliott, Olathe, 66061

Ross Hartley, Baxter Springs

G.D. Blackwood, Kansas City, MO

Robert D. Williams, Kansas City, MO

Charles Sunderland, Kansas City, MO

Maclure Stillwell, Overland Park

Don Hines, Manhattan

Class of '89

Elizabeth B. Barker, Shawnee Mission

*Martha C. Hannegan, Dallas, TX

*Jerry Holley, Topeka

Thomas G. Manson, Kansas City, MO

G. Hubert Neth, Kansas City, MO

Donald E. Parker, Shawnee Mission

*Sam G. Perkins, Olathe

*Tom Van Sickle, Scottsdale, AZ

* (second term)

Class of '90

Ginger Barr, Topeka

William D. Bunten, Wichita

Frank Callahan, Phoenix, AZ

Stewart Entz, Topeka

Larry Hanna, Leawood

Margie Pearson, Baldwin

Gary Sollars, Lawrence

William (Bill) Stephens, Bonner Springs

Class of '91

Elbert L. Anderson, Lenexa

Charles B. Bennett, Shawnee Mission

Richmond M. Enochs, Overland Park

Marilyn Gregory, Chanute

Leon H. Hayen, Ottawa

Ronald E. Holland, Lenexa

Cecil R. Miller, Shawnee Mission

John W. Rynerson, Bradenton, FL

Conference Visitors:

Rey Schuman (Laity)

Fran Manson (Clergy)

Trustees for Friendly Acres

Class of '88

Larry Meredith, 2021 Morningside, Emporia, 66801

Travis Siever, 612 Poyntz, Manhattan, 66502

Class of '89

Earl Perry, 1033 Winfield, Topeka, 66616
 Ernest J. Salzman, 924 S. Western, Chanute, 66720

Class of '90

Gerald Finch, 2330 Washington, Parsons, 67357
 Leon Hayen, 1621 Willow, Ottawa, 66067

Trustees for United Methodist Homes, Inc.**Class of '88**

Darvin Hawley, Derald Slagle, John Stumbo

Class of '89

Ken Boughton, Al Pope, Ray Grant, Marjorie Rimes

Class of '90

Gary Beach, Marcia Saville, Lela Wilson

Trustees for United Methodist Youthville, Inc.**Class of '88**

Richard Koester, 733 Mississippi, Lawrence, 66044
 Rev. Elbert V. Nelson, Box 124, Leonardville, 66449
 Fred Sprang, 1902 Washington Ave., Baxter Springs, 66713
 Bette Stoker, 205 N. 13th, Marysville, 66508
 Rev. Paul Wiand, 911 N. 16th, Marysville, 66508

Class of '89

Gerald Dunfield, Box 208, McLouth, 66054
 John C. Taylor, Route 2, Box 168, Alma, 66401
 John C. White, Jr., 504 Valley Drive, Manhattan, 66502
 Mary Helen Wilson, 6621 ElMonte, Shawnee Mission, 66208

Class of '90

Rev. Henry Dutcher, 701 Deibler Place, Manhattan, 66502
 Rev. Eugene Riley, Box 236, Denton, 66017
 Phil Schroeder, 409 N. Park, Independence, 67301
 John S. Todd, 711 N. Osage, Girard, 66743

Kansas Area United Methodist Foundations, Inc.

Executive Director: Forrest Robinson, 333 S. Broadway, Wichita, 67202

Board of Directors: (Elected by and from the trustees)

Frank McBride, chp. (W)
 Stuart Entz, vice-chp. (E)
 Clarence J. Borger, sec-treas. (W)
 Melvin Short (W), Don Frogge (E), Elwyn C. Cabbage (W), Dorsey Elliott
 (W), Floyd H. Coffman (E), Wilbur Henderson (E)

Board of Trustees:

Bishop Kenneth Hicks, chp.
 Frank McBride, vice-chp.
 Clarence J. Borger, sec-treas.

Kansas East Conference:**Class of '89:**

Richard Beach, 3023 Clark Court, Topeka, 66604
 Wilbur Henderson, Baker University, Baldwin, 66006
 Merwin Kurtz, Box 545, Independence, 67301
 Floyd Coffman, Route 3, Ottawa, 66067

Class of '91:

Don Frogge, 520 S. Harrison, Olathe, 66061
 Derald Slagle, 5543 Woodson Dr., SMK 66202
 Mary Helen Wilson, 6621 El Monte, SMK 66208

Class of '93:

Richard Becker, 111 W. 8, Coffeyville, 67337

Evelyn Fisher, 612 Poyntz, Manhattan, 66502

Stuart Entz, First Natl. Bank, Topeka

Trustees-at-Large:

Robert Sauder, Box 1158, Emporia; Jim L. Fredrickson, 1621 College, Topeka;

Eloise Tillman, Box 293, Pittsburg

Kansas West Conference:

Class of '89:

Chester L. Osborn, H.L. Tucker, Lyle Weinart, Melvin L. Short

Class of '91:

Clarence Borger, Frank McBride, Bruce Gotschall

Class of '93:

LeRoy A. Bott, Elwyn C. Cabbage, Dorsey Elliott

Trustees-at-Large:

W.C. Anderson, Oliver R. Hester

Conference Lay Leaders:

Glea Rittgers, Kansas West

M.M. Jones, Kansas East

H. ORGANIZATIONS RELATED TO THE ANNUAL CONFERENCE

Clergy Spouse Support Group:

Lyn Grant, 4404 SW 17th, Topeka, 66604 (913-272-9392)

United Methodist Men

Wayne Trichler, Box 221, Yates Center, 66783 (316-625-3210)

United Methodist Women

Betty Nelson, 4100 Munson, Topeka, 66604 (913-272-2573)

Rural Life Fellowship

President, Robert Timmons, Route 1, Box 140A, Fredonia, 66736 (316-678-3722)

Vice-Pres., Caroline Bigham, Route 3, Topeka, 66608 (913-289-3136)

Secretary, Rev. Larry Bowyer, Box 303, Effingham, 66023

Treasurer, Mary Lewis, Box 286, Eureka, 67045 (316-583-5663)

Publicity, Rev. Larry Buss, 631 N. 7th, Chanute, 66720 (316-431-0610)

Educators Fellowship

Beverly Bartscher, 2142 Owens Lane, Lawrence, 66044 (913-841-4569)

Kansas East Conference Association of United Methodists for Worship, Music and Other Arts

Lurena Dunn, 3115 Morgan, Parsons, 67357 (316-421-4427)

Retired Persons Fellowship

President, Ira Wiley, Cedar Point, 66843 (316-284-2904)

Vice-Pres., Ralph Ruhlen, Box 269, Baldwin, 66006 (913-594-3413)

Sec./Treas., Richard Johnson, 381 North Shore Dr., Lake Waukomis, MO 64151 (816-587-2284)

Courier Editors, Travis Siever and Gene Taylor, 612 Poyntz, Manhattan, 66502 (913-776-8821)

Cabinet Contacts With Boards And Agencies

Donald D. Hines

1. Board of Discipleship
2. Board of Pensions
3. Commission on Christian Unity and Interreligious Concerns
4. Commission on Equitable Salaries and Sustentation

Maclure Stillwell

1. Board of Church and Society
2. Board of Higher Education and Campus Ministry
3. Board of Global Ministries
4. Hunger Commission
5. Communications Committee
6. Joint Review Committee (alternate)

Leon H. Hayen, Dean

1. Board of Laity
2. ACCOM Executive Committee
3. ACCOM Personnel Committee
4. Council on Finance and Administration
5. Sessions Committee
6. Chippewa Development Committee
7. Area Episcopacy Committee

Phyllis J. Garrett, Secretary

1. Commission on Religion and Race
2. Commission on Status and Role of Women
3. Missional Priority Coordinating Committee
4. Joint Review Committee
5. Area Committee on Parish Development

Alton R. Pope

1. Board of Diaconal Ministry
2. Board of Ordained Ministry
3. Church Extension Commission
4. Moving Committee
5. Joint Evaluation Committee
6. Joint Review Committee



Dr. Lovett Weems receives a gift of \$10,000 from the Stephens Memorial Church.

III. DIRECTORY

A. Rolls Of Lay And Ministerial Members

(This Directory reflects as nearly as possible the home address of members, as opposed to church addresses listed in the Appointment section.)

* Indicates attendance at Conference

1. Active Full Members

Name and Address Appointment		Phone Number	Spouse
*Ackerman 12926 Sycamore Kansas City: Heritage 2	Dennis L. Olathe KS 66062	913-764-8700 913-829-5246	Kelly
*Ackerman 12926 Sycamore Trinity, Associate 2	Kelly Willoughby Olathe KS 66062	913-287-8500 913-829-5246	Dennis
Allen Route 1, Box 283 Society of Saint Andrew 2	G. Jeffrey Big Island VA 24526		Susan
*Amend Box 520 Eudora 3	Glenn L. Eudora KS 66025	913-542-3200 913-542-2075	Laverne
*Anderson 1609 Johnson Drive Junction City: Church of Our Savior 1	Donald Dean Junction City KS 66441	913-762-5590 913-238-8528	Bobbie
*Atchley 219 N. 5th Lawrence: Centenary 3	William R. Lawrence KS 66044	913-843-1756 913-749-4323	Nancy
*Babcock Box 57, 110 E. Ash Riley-Keats 1	Paul A. Riley KS 66531	913-485-2234 913-485-2585	Debra
*Bailey Box 790 Louisburg 3	R. Lane Louisburg KS 66053	913-837-2374 913-837-2714	Colleen
Bailey 801 Lake Forest Bethany Medical Center 2	W. Ray Bonner Springs KS 66012	913-281-8756 913-422-5831	Ellen
Bakely 3109 Shearer Road Exec. Dir. Crosslines Coop.	Donald C. Kansas City Council 2 KS 66106	913-432-5497 913-262-2182	Jeanne
*Bangs 7205 Canterbury Prof. Saint Paul School of Theology 2	Carl O. Prairie Village KS 66208	816-483-9600 913-362-9299	Marjorie
*Baughman Route 1, Box 232 Prof., Saint Paul School of Theology	Charles W. Cleveland MO 64734	816-483-9600 816-658-3656	Doretta
*Baumgartner 309 Main St., Box 458 Wellsville 3	Allen E. Wellsville KS 66092	913-883-2737 913-883-2634	Kathryn
*Beach 428 W. Main Council Grove 1	Gary A. Council Grove KS 66846	316-767-5019 316-757-5060	Betty
*Bechtle Box 117 Moran-Bronson-Mildred 3	Harriett A. Moran KS 66755	316-237-4442 316-237-4647	

1. Active Full Members

Name and Address Appointment		Phone Number	Spouse
*Bell 503 N. 4th St. Wathena-Elwood 5	Raymond H. Wathena	KS 66090 913-989-4615 913-989-4461	Peggi
*Bender 2801 Maupin Lane Topeka: Countryside 5	Kelly Topeka	KS 66614 913-266-7541 913-273-5276	Vickie
*Bennett 6436 Woodson Kansas City: Old Mission 2	Charles B. Mission	KS 66205 913-262-1040 913-722-2771	Rowena
Benton 2833 Hillcrest Chaplain, UM Homes 5	Charles E. Topeka	KS 66614 913-234-0421 913-273-7980	Linda
*Blackman 500 S. Stevenson Olathe, First Associate 2	Jeffrey L. Olathe	KS 66061 913-764-1353 913-764-0861	Martha
*Bowyer Box 303 Effingham 2	Larry L. Effingham	KS 66023 913-833-4481 913-833-9682	Kathy
*Brady 601 Harrison Topeka: First 5	E. Merris Topeka	KS 66603 913-233-8100 913-234-0385	Barbara
*Brady 4301 Wimbledon Terr. Lawrence: First 3	Virgil L. Lawrence	KS 66044 913-841-7500 913-843-1318	Elaine
*Braker Box 36, 335 SE Stanton Rd. Tecumseh 5	Willard A. Tecumseh	KS 66542 913-379-5005 913-379-5249	Janice
*Bremer 938 Rockledge Road ECM, Kansas University 3	Jack W. Lawrence	KS 66044 913-843-4933 913-842-4759	
*Bumstead Box 265 Howard-Severy 4	Ronald L. Howard	KS 67349 316-374-2261 316-374-2225	Connie Jo
*Buss 701 W. 7th Chanute: Otterbein 4	Larry D. Chanute	KS 66720 316-431-0610 316-431-1781	Jean
*Buurman 1205 Virginia Sabetha 5	Lambertus Sabetha	KS 66534 913-284-3003 913-284-2246	Terri
*Chase 800 Warren Topeka, Otterbein 5	George Wine Topeka	KS 66606 913-233-0166 913-234-8278	Marlene
Chopp 2430 Melinda Dr. Candler School of Theology 1	Rebecca S. Atlanta	GA 30345-1	R. Mark Biddle
Clark 8950 Cedar Dr. Easton 2	William R. Prairie Village	KS 66207 913-773-8462 913-642-1650	Sally
*Connely 2033 N. 42nd St. Stephen Memorial 2	R. Eugene Kansas City	KS 66104 913-371-1212 913-287-1149	
*Cooper 5116 Stearns Kansas City: Asbury 2	Harold L. Shawnee Mission	KS 66203 913-432-5573 913-268-8719	Judy
*Cooper Box 215 Alta Vista: Simpson Memorial-Emmanuel 1	Robert Alta Vista	KS 66834 913-499-6387	Fran

KANSAS EAST ANNUAL CONFERENCE

1. Active Full Members

Name and Address Appointment		Phone Number	Spouse
*Craig R. Fred 707 SE Lake Topeka, East Topeka 5	Topeka KS 66607	913-354-7262 913-354-7909	Sylvia
Culver Maurice 5434 Briar Executive Director Project Damewood D. Gene 118 Pearl Rossville 5	Roeland Park KS 66205 Equality, Kansas City, MO 2 Rossville KS 66533	816-361-9222 913-677-1424 913-584-6358 913-584-6206	Lois A. Lorene
*Darby James E. 3000 California Topeka, Highland Park 5	Topeka KS 66605	913-266-6555 913-266-9161	Sharon
*Davies Louis J. 310 E. Perry, Box 489 Arma-Mulberry 4	Arma KS 66712	316-347-8336 316-347-8540	Priscilla
*Davies Priscilla R. 310 E. Perry, Box 489 Arma-Mulberry 4	Arma KS 66712	316-347-8336 316-347-8540	Louis
*Deever Paul S. 207 Chestnut Silver Lake 5	Silver Lake KS 66539	913-582-4714 913-582-4393	Scotty
*DeMoss William L. 1508 Kansas Ave. Chaplain Valley Hope Alcoholism Treatment Center 2	Atchison KS 66002	913-367-1618 913-367-7397	Kay
*DeSpain Ira L. 1955 Sunvale Olathe, Aldersgate 2	Olathe KS 66062	913-764-7560 913-782-5428	Barbara
*Dickinson Calvin H. 1123 N. 7th St. Neodesha-Sycamore Valley 4	Neodesha KS 66757	316-325-2787 316-325-3773	Ruth
*Dorsey Frank L. 3012 Tutbury Town Rd. ACCOM, Director 5	Topeka KS 66614	913-272-9111 913-478-4748	Nancy L.
*Dyke Lynn A. 3222 Twilight Ct. #205 ACCOM, Associate Director 5	Topeka KS 66614	913-272-9111 913-273-6723	
*Ellis Carl K. Box 286 Eureka 1	Eureka KS 67045	316-583-5663 316-583-7333	Sandra
*English John C. 125 Santa Fe Dr., Box 537 Professor, Baker University 3	Baldwin City KS 66006	913-584-6451 913-594-3774	Evonne
*Feuerbacher Wayne S. 603 Warren Oskaloosa 5	Oskaloosa KS 66066	913-863-2592 913-863-2865	Sandra
*Firestone Ray 317 E. Madison Iola, Wesley 3	Iola KS 66749	316-365-2285 316-365-2497	
*Fisher L. Evelyn 2412 Rebecca Rd. Manhattan, First Associate 1	Manhattan KS 66502	913-776-8821 913-539-8662	
*Fletcher Eva Lou 216 S. 5th Burlington 3	Burlington KS 66839	316-364-2100 316-364-2333	Stephen
Ford Robert M. Box 159 McLouth-Winchester 5	McLouth KS 66054	913-796-6589 913-796-6580	Diane

1. Active Full Members

Name and Address Appointment	Phone Number	Spouse
*Foreman Leroy 7009 SE Berryton Rd., Box 2 Berryton Berryton 5	KS 66409 913-862-9494 913-862-1658	Linda
Fredrickson Jim LeRoy 1721 SW 37th Topeka Topeka, University 5	KS 66611 913-235-2331 913-266-4559	Annabel
Freeman Patrick 6660 Leavenworth Rd. Kansas City KC, KS United Methodist Ministries, Grandview 2	KS 66104 913-299-3114 913-299-6961	Vera
*Frogge Don W. 324 S. Stevenson Olathe Olathe, First 2	KS 66061 913-764-7560 913-764-2205	Louise
*Fry Lawrence R. 315 Quinton Topeka Topeka, Countryside Assoc. 5	KS 66606 913-266-7541 913-234-5420	Penny
*Funk Edith K. 2545 SE Bennett Dr. Topeka Big Springs-Stull 5	KS 66605 913-887-6823 913-235-9018	Francis L.
*Gammill Nancy J. 2307 S. Homer Pittsburg Pittsburg First, Assoc. 4	KS 66762 316-231-2170 316-232-2789	
*Gardner Andrew 1217 N. 62nd Pl. Kansas City Mason Memorial 2	KS 66102 913-321-4105 913-788-3918	Mary Evelyn
*Gardner Michael F. 8090 Gleason Lenexa Monticello 2	KS 66227 913-441-1435 913-441-1104	Ann Hetzel
*Garrett Phyllis J. 3020 30th Place Parsons Parsons District Superintendent 4	KS 67357 316-421-9149 316-421-6086	
*Garrison Elton P. 301 N. 31st St. Parsons Parsons, Faith-Dennis 4	KS 67357 316-421-1790 316-421-6315	Doris E.
*Grabber Jean Marie 5104 Cedar St. Roeland Park Roeland Park 2	KS 66205 913-432-0235 913-362-4335	Jerald
*Grabber Jerald 5104 Cedar St. Roeland Park Christian Education Consultant 2	KS 66205 913-384-3410 913-362-4335	Jean Marie
*Grant Raymond S. 4404 W. 17th Topeka Topeka, Lowman 5	KS 66604 913-272-8921 913-272-9392	Lyn
*Gregory Marilyn D. 2nd & Lincoln Chanute Chanute, First 4	KS 66720 316-431-4240 316-431-0738	Jack
*Gregory, Jr. Guy Jackson 2nd & Lincoln Chanute Chanute, First 4	KS 66720 316-431-4240 316-431-0738	Marilyn
*Grenz Kenneth K. 8800 W. 95th Terr. Overland Park Kansas City: Valley View Assoc. 2	KS 66212 913-642-4400 913-341-0477	Jeanette
Hallbick Darrel E. 8588 NW Plaza Dr., Suite 30 Dallas Clinical Director for Center for Relation Therapy 5	TX 75225 214-692-6363	
*Harnden Jerrald R. 1706 Ash Ottawa Ottawa, First 3	KS 66067 913-242-1419 913-242-1321	Dee Anne

KANSAS EAST ANNUAL CONFERENCE

1. Active Full Members

Name and Address Appointment	Phone Number	Spouse
Harris-Scott E. Joyce 7134 Ohio St. Kansas City UM Ministries: Ethnic Minority Dev. Work 2	KS 66112 913-299-3114 913-336-6061	Charles
*Hartman Warren J. 6616 Jocelyn Hollow Rd. Nashville Board of Discipleship, Office of Research 4	TN 37205 615-327-2700 615-356-0469	Mary Jane
*Hayen Jan 310 N. Chautauqua Sedan Sedan-Peru-Elgin 4	KS 67361 316-725-5182 316-725-5154	Connie
*Hayen Leon H. 1621 Willow Ottawa Ottawa District Superintendent 3	KS 66067 913-242-4307 913-242-4363	Catherine
*Hayes Kirby C. 126 Santa Fe Baldwin City Baldwin City, First 3	KS 66006 913-594-6612 913-594-3594	Pinky
*Hemmen, Jr. William F. 300 N. 6th Hiawatha Hiawatha, First 3	KS 66434 913-742-7434 913-742-3853	Marsha
*Henderson Jay B. 3541 SW Kiowa Topeka ACCOM, Associate Director 5	KS 66614 913-272-9111 913-273-7785	
*Henderson Wilbur H. 100 Santa Fe Baldwin City Baker Univ. Chief Fiscal Officer 3	KS 66006 913-594-6451	Larna Sue
Herrick Stuart W. 2303 S. Early Kansas City Rosedale & Rosedale Sharing Community 2	KS 66103 913-722-3793 913-362-1349	
*Hildyard Hobart R. 10929 Reeder Shawnee Mission Kansas City, Valley View 2	KS 66210 913-642-4400 913-469-6365	Virginia
*Hines Donald D. 3069 Tamarak Dr. Manhattan Emporia-Manhattan District Superintendent 1	KS 66502 913-776-7730 913-776-1599	Thelma
*Holland Ronald E. 7022 Bradshaw Ct. Shawnee Lenexa 2	KS 66216 913-888-5600 913-631-0207	Marcia
Hoover Edwin A. 108 Cascade Dr. Indian Head Park Mgr., Dept. of Marriage & Family, Christ Hospital 5	IL 60525 312-857-5169 312-246-6841	Colette
*Houts Donald C. 1701 S. Prospect, Suite 19 Champaign Pastoral Care & Counseling, Illinois Area U.M. Church 2	IL 61821 217-356-4357 217-351-4866	Charlotte
*Howell H. Sharon 6600 Reeds Dr. Mission Kansas City, St. Mark's 2	KS 66202 913-722-2310 913-236-4589	
*Hughes Stanely G. 105 S. 3rd Hiawatha Hiawatha, Trinity-Reserve 5	KS 66434 913-742-2844 913-742-2844	Joan
*Hughes Steven P. 1514 Westwind Dr. Manhattan Manhattan, College Avenue 1	KS 66502 913-539-4191 913-539-3678	Sue
*Hunt Ann W. 350 Mission St. Santa Cruz Campus Minister, Univ. of Ca, Santa Cruz, CA 1	CA 95060 913-272-3676 913-272-3939	Marilyn
*Hunt Billy M. 2408 Crest Dr. Topeka Topeka, Crestview 5	KS 66614	

1. Active Full Members

Name and Address Appointment		Phone Number	Spouse
*Hunter 509 Pacific Osawatomie 3	Ted L. Osawatomie	KS 66064 913-755-4774 913-755-4159	
*Hurtig 210 W. 4th Erie-St. Paul 4	William E. Erie	KS 66733 316-244-5372 316-244-5102	Doris
*Iden Box 367 Waverly-Melvern-Prairie View 3	Betty W. Waverly	KS 66871 913-733-2642 913-733-2642	
*Inman 302 Ohio, Box 172 Coffeyville, First 4	Theodore A. Coffeyville	KS 67337 316-251-9420 316-251-4706	V. Kay
*Iwig Box 256 Lyndon 3	Paul W. Lyndon	KS 66451 913-828-4744 913-828-4729	Joyce
Johnson 51175 Green Hill Dr. Dept. of Sociology, U. of Notre Dame 1	C. Lincoln South Bend	IN 46628 219-277-6427 219-277-6427	Jean
Johnson 4110 NE Wenonah Topeka, Kansas Avenue 5	Wendell R. Topeka	KS 66617 913-234-0507 913-286-2796	Mina
Kapp 7812 E. 107th St. Saint Paul School of Theology 2	Paul H. Kansas City	MO 64134 816-483-9600 316-761-7937	Dorothy
*Kappel 501 A Vilas Chaplain, U.S. Army 2	Roger D. Leavenworth	KS 66048 913-684-2210 913-682-7206	
*Keeling Baker University Dean & Provost Baker University 3	Keith J. Baldwin City	KS 66006 913-594-6451 913-594-2696	Margie
*Keller 2824 James Topeka, Lowman Assoc. 5	Larry S. Topeka	KS 66614 913-272-8921 913-357-6416	Irene Bockelman
*Kelley 3620 SW Kiowa Topeka, St. Peter's 5	J. C. Topeka	KS 66614 913-286-1281 913-273-8488	Terie
*Kessler 425 W. 4th, Box 269 Holton, First-Mayetta 5	Duane E. Holton	KS 66436 913-364-3275 913-364-2076	Karen
*Knewton 100 W. Taylor Caney-Havana-Tyro-Niotaze 4	H. Dean Caney	KS 67333 316-879-2648 316-879-2096	Mary Alice
*Kurtz 2709 N. 8th Independence, First 4	Merwin R. Independence	KS 67301 316-331-3840 316-331-1728	Jeannie
*LaGree 9311 W. 89th Terr. Saint Paul School of Theology 2	R. Kevin Overland Park	KS 66212 816-483-9600 913-648-6150	Patty
*Langhofer 13176 W. 88th Ct., Apt. 200 Lenexa, St. Pauls 2	Steven Joe Lenexa	KS 66215 913-492-2708 913-492-4072	
Lewis 911 Congress Emporia, Calvary-Reading 1	Dale Lee Emporia	KS 66801 316-342-5807 316-342-5807	Angela
*Lord, Ph.D. 2201 Timbercreek Dr. Community Pastoral Counseling Ser., Inc. 1	Daniel R. Manhattan	KS 66502 913-539-8790 913-537-2599	Cynthia

KANSAS EAST ANNUAL CONFERENCE

1. Active Full Members

Name and Address Appointment		Phone Number	Spouse
*Lowe 422 Chestnut Leavenworth, First 2	Lloyd J. Leavenworth	KS 66048 913-682-5374 913-682-3472	Luella
Lynn Box 524 Iola, Calvary-Salem 3	Paul A. Iola	KS 66749 316-365-3883 316-365-3893	Helene
*Maddy 6522 Sterling Chief, Chaplain Service, VA Hospital 2	Hugh A. Raytown	MO 64128 816-861-4700 816-737-1628	Janet
*Manherz, Jr. 315 W. 2nd Holton, Evangel 5	C. Edgar Holton	KS 66436 913-364-3834 913-364-3883	Kathy
*Manson 4513 W. 125th St. Stilwell 3	Frances B. Leawood	KS 66209 913-897-2101 913-491-6478	Thomas
*Marley 801 Chester Topeka, Oakland 5	Edward E. Topeka	KS 66616 913-235-1010 913-235-1211	Ann
*McCabe 34135 W. 84th Terr. DeSoto 2	John J. DeSoto	KS 66018 913-585-1359 913-585-3467	Susan
*Melcher 4346 SE Shawnee Heights Rd. Shawnee Heights 5	Kent Tecumseh	KS 66542 913-379-5492 913-379-0741	Julie
*Mezger 632 E. Meyer Blvd. Rebound, Inc. 2	Susan Dee Ann Kansas City	MO 64131 816-525-2950 816-333-2417	
*Miller 117 N. Florida Columbus-Chetopa: St. Paul 4	David D. Columbus	KS 66725 316-429-2791 316-429-3388	Karen
Miller 106 W. Buffalo Girard-Farlington 4	Milton M. Girard	KS 66743 316-724-8924 316-724-8939	Lucille
*Miller Box 254 Professor of Sociology, Baker University 3	Robert G. Baldwin City	KS 66006 913-594-6451 913-594-3589	Shirley
*Mitchell 4412 SW 34th St. Pleasant Hill 5	Michael C. Topeka	KS 66614 913-288-1737 913-273-7330	Susan R.
*Mitchell 5822 Ballentine Shawnee 2	Paul Shawnee	KS 66203 913-631-2280 913-631-5713	Kathy
*Mitchell 4412 SW 34th St. Topeka, Susanna Wesley 5	Susan R. Topeka	KS 66614 913-478-9440 913-273-7330	Michael
*Mix 114 E. Nichols, Box 177 Spring Hill-Bucyrus 2	Arthur Spring Hill	KS 66083 913-686-3668 913-686-3225	Carol D.
*Moore Box 6 Hoyt-Elmont 5	Barbara Hoyt	KS 66440 913-986-6735 913-986-6735	Richard
*Moore 120 W. Second Richmond-Princeton-Greeley 3	Lillian D. Garnett	KS 66032 913-835-6235 913-448-3300	Lloyd C.
*Moore 120 W. Second Garnett 3	Lloyd Garnett	KS 66032 913-448-6833 913-448-3300	Lillian D.

1. Active Full Members

Name and Address Appointment		Phone Number	Spouse
*Munion Gary S. 417 Atchison Street Atchison 2	Atchison KS 66002	913-367-1844 913-367-0109	Diane
*Munson Charles L. 3714 N. 154th Terr. Grinter Chapel-Edwardsville 2	Basehor KS 66007	913-299-8052 913-724-1231	R. Wini
*Munson R. Wini 3714 N. 154th Terr. Basehor-Fairmount 2	Basehor KS 66007	913-724-2077 913-724-1231	Charles
*Myers Larry E. Box 66 Altamont-Mound Valley 4	Altamont KS 67330	316-784-5719 316-784-2468	Karla
Nabors James J. 302 Cheyenne Dr. LaGrange College 3	LaGrange GA 30240	404-882-2911 404-882-1503	Caroline Jane
*Nelson Elbert V. 111 N. Colorado, Box 124 Leonardville-Randolph 1	Leonardville KS 66449	913-293-5855 913-293-5358	Wanda
*Noah Roger B. 205 N. 7th St. Mary's-Emmett-Belvue 1	St. Mary's KS 66536	913-437-6584 913-437-2348	Marilyn
Noley Homer R. 2232 Linda Jean Dr. Independence	Independence KS 67301	316-331-2272 316-331-3155	
*Nolin, Jr. Floyd M. Box 171, 1212 Delaware Tonganoxie 2	Tonganoxie KS 66086	913-845-2814 913-845-2349	Polly J.
*Noyce Clyde L. Route 3 Kincaid-Selma 3	Iola KS 66749	316-365-2589 316-365-2589	Dottie
*Ollar, Jr. Stacy 5421 Queal Dr. Kansas City, Bristol Hill 2	Shawnee KS 66203	913-432-2318 913-432-2399	E. Ann
*Parker Duane F. 1909 Lake Lucerene Way Exec. Dir., Assoc. for Clinical Pastoral Educ. 5	Lilburn GA 30247	404-320-1472 404-979-6122	Barbara
*Peng Roger E. Box 466 Pleasanton-Prescott 3	Pleasanton KS 66075	913-352-8751 913-352-8752	Mary Lee
*Peters Harold I. 108 N. Garfield Junction City, First 1	Junction City KS 66441	913-238-2156 913-238-3238	Esther
*Petersen David W. 628 N. Cedar Ottawa, Trinity 3	Ottawa KS 66067	913-242-1428 913-242-7706	Marilyn
Phelps Vernon L. 18 Patriot Road Eastern Connecticut State University 5	Windham CT 06280	203-456-2231 203-423-3024	Mary
*Polen, Jr. D. Allen Box 751 Baxter Springs 4	Baxter Springs KS 66713	316-856-5996 316-856-5997	Joyce
*Pope Alton R. 2010 W. 32nd Topeka District Superintendent 5	Topeka KS 66611	913-272-9111 913-267-1958	Suzanne
*Powell Donald D. 1508 Vermont Lawrence, Central 3	Lawrence KS 66044	913-843-7066 913-841-9748	Bonnie M.

1. Active Full Members

Name and Address Appointment		Phone Number	Spouse
*Proctor 726 Muncie Road Leavenworth, Southern Heights-Jarbole 2	Wallace P. Leavenworth KS 66048	913-682-4996 913-651-3287	Freda
*Purvis Route 2, Box 36 Valley Falls-Coal Creek 5	Wilbur F. Valley Falls KS 66088	913-945-3344 913-945-3307	Edith
*Rasmussen 1000 First Ave. E. Horton 5	Eugene M. Horton KS 66439	913-486-2349 913-486-3396	Beverly
*Rayson 2915 Lincoln Topeka, Grace 5	R. LeRoy Topeka KS 66611	913-232-3333 913-267-0658	Muriel
*Reichart 8914 Hadley Old Mission Assoc. 2	Francis L. Overland Park KS 66212	913-262-1040 913-642-9325	Lillian
*Rhind 1420 S. 37th St. Kansas City, Metro. Ave. 2	Janet R. Kansas City KS 66106	913-831-4531 913-831-4534	David
*Richter P.O. Box C Meriden-Ozawkie 5	John F. Meriden KS 66512	913-484-2224 913-484-2294	Mary L.
*Riley Box 236 Denton-Troy 5	Eugene Denton KS 66017	913-359-6620 913-359-6620	LaVerne
*Ritter 407 Crestview Drive Parsons, Wesley 4	Norton C. Parsons KS 67357	316-421-6130 316-421-4923	Cathy
*Roland Box 39 Cottonwood Falls-Saffordville-Bazaar 1	Daniel R. Cottonwood Falls KS 66845	316-273-8568 316-273-8696	Sharon
*Schenck 7100 Lafayette Kansas City, Trinity 2	Carl L. Kansas City KS 66109	913-287-8500 913-299-4439	Rebecca
*Schrag Route 5, Box 38 Pittsburg, First 4	Gary A. Pittsburg KS 66762	316-231-2170 316-231-4242	Barbara
Scott 904 Mission Manhattan, Blue Valley Memorial 1	Kent Myron Manhattan KS 66502	913-539-8790 913-539-7015	Jacque
*Scraper 9524 Roe Leawood	Randy L. Overland Park KS 66207	913-648-2131 913-648-2522	Wanda
*Seeger San Jose 1457 Bd. of Global Min., Uruguayan Methodist Church 3	Lyle Montevideo Uruguay		Wendy
*Seybold One Neosho Emporia, Grace 1	Larry C. Emporia KS 66801	316-342-2240 316-342-6062	Mary Lee
Shelton 2711 Oxford Rd. Dept. of Rel. Studies, KU 3	Robert L. Lawrence KS 66044	913-864-4663 913-843-2957	Carolyn
*Simmons 1724 E. Wilman Ct. Emporia, First 1	Norman R. Emporia KS 66801	316-342-6186 316-342-0078	Rose
*Simpson 5608 Farnam Asst. Prof.-Univ. of Nebraska 5	Robert B. Omaha NE 68132	402-556-8190	

1. Active Full Members

Name and Address Appointment		Phone Number	Spouse
Simpson Box 35 Perry 5	Walter E. Perry	KS 66073 913-597-5375 913-597-5677	Madalyn
*Spencer 7923 Maple St. Olathe First, Assoc./UM Subst. Abuse Program 2	Lowell H. Prairie Village	KS 66208 913-764-1353 913-341-2189	Bridget
*Stephens 419 W. Morse Bonner Springs 2	William R. Bonner Springs	KS 66012 913-422-5349 913-441-4100	Ona Belle
Stevenson 11528 Reader Chaplain, Presbyterian Manor, KC 2	Edward P. Overland Park	KS 66210 913-469-6544	Jane
Stigall P.O. Box 5 Alaska Missionary Conference 5	James Seward	AK 99664	Joanne
*Stillwell 6685 Milhaven Dr. Kansas City District Superintendent 2	Maclure Mission	KS 66202 913-722-4775 913-384-2032	Shirley
*Stoneking 121 N. Juliette Manhattan, First 1	John D. Manhattan	KS 66502 913-776-8821 913-537-2554	Jeri
*Swank Box 137 Cherokee-Weir 4	Deborah L. Cherokee	KS 66724 316-457-8503 316-457-8503	
Thompson 1418 Garfield Exec. Dir. Martin Luther King Urban Center, Inc. 2	Nelson L. Kansas City	KS 66104 913-321-8039 913-321-8042	Cheryl
*Thuma 8609 W. 92nd St. Kansas City, Central Avenue 2	R. Lowell Overland Park	KS 66212 913-371-2834 913-642-1414	Jean
Tiffany 398 Southwest F Street Assoc. Prof. O.T. & Academic Dean, Earlham Sch. of Rel. 5	Frederick C. Richmond	IN 47374 317-962-6561 317-966-4404	Linda
*Tillman 309 W. Euclid Pittsburg, College Heights-Opolis 4	Eloise Pittsburg	KS 66762 316-231-2540 316-231-2363	John
*Toburen 1406 N. 79th St. Kansas City, Wyandotte 2	Gerald L. Kansas City	KS 66112 913-788-5503 913-299-3646	Winona
*Tubach 301 S. National Fort Scott, First 3	Jerry A. Fort Scott	KS 66701 316-223-1950 316-223-0865	Sheila
*Tudor Box 129, 500 W. 5th Street Overbrook 3	William G. Overbrook	KS 66524 913-665-7345 913-665-7448	Phyllis
*Turner 10209 Nall Avenue Kansas City, Indian Heights 2	O. Wayne Overland Park	KS 66207 913-649-9040 913-649-2017	Shirley
Uhlig 923 Shawnee Avenue Kansas City, Central 2	James D. Kansas City	KS 66105 913-342-4292 913-342-9303	
*Vaughn 2 W. Shawnee Paola 3	Gerald L. Paola	KS 66071 913-294-3475 913-294-2769	Janet S.
*Wallrabenstein 903 Second Oswego, First 4	Thomas E. Oswego	KS 67356 316-795-2312 316-795-4593	Mari

1. Active Full Members

Name and Address Appointment				Phone Number	Spouse
*Warren 501 Joplin Galena United Parish 4	Samuel E.	Galena	KS 66739	316-783-5185 316-783-1717	Necia May
Washburn 585 N. State, Rt. 741 Adm. Otterbein Home 4	Howard W.	Lebanon	OH 45036	513-932-2020 513-932-0721	Barbara
*Waters Box 72 Lebo/Olivet 1	Paul H.	Lebo	KS 66856	316-256-6485 316-256-6417	Janie
Watson 112 Riverview Wamego 1	David E.	Wamego	KS 66547	913-456-7495 913-456-7897	Karen
*Weible Box 154, 629 Main Osage City 1	David H.	Osage City	KS 66523	913-528-4443 913-528-3081	Diane
*Wendland Box 100 Westmoreland, Olsburg-Fostoria 1	Lowell W.	Westmoreland	KS 66549	913-457-3491 913-457-3567	Faith
*West 6915 Greeley Kansas City, University 2	Roy N.	Kansas City	KS 66109	913-342-7178 913-788-5230	Margaret
*Wiand 911 N. 16th Marysville-Oketo 1	Paul M.	Marysville	KS 66508	913-562-2621 913-562-2247	Marjorie
*Wiersma 2204 Arrowhead Drive Emporia, First Assoc. 1	Lee M.	Emporia	KS 66801	316-342-6186 316-342-8836	Karen
*Winter Box 265 Madison-Ebenezer 1	William H.	Madison	KS 66860	316-437-2261 316-437-2333	Leona D.
Wright Box 312 Chaplain, Valley Hope Alcohol Treatment Center 2	Larry E.	Atchison	KS 66002	913-367-1618 913-367-7489	Gay Lynn



Ted, tell the Bishop that suspenders are too in!!!

2. Probationary Members

Name and Address Appointment	Phone Number	Spouse
*Absher Steven R. 738 S. Webster Junction City KS 66441 Student - Kansas State University	913-238-2156	
*Bestor Joyce 1914 Ford Circle Pittsburg KS 66762 Pittsburg First, Assoc. 4	316-231-2170 316-231-0324	
*Brady Thomas M. Americus KS 66835	316-443-5371 316-443-5371	Doreen
Americus 1		
Brown Douglas L. 366 E. Rhinehill Rd., SE Atlanta GA 30315 School: Candler School of Theology 3	404-622-0170 404-627-7957	Joyce
*Brown Eva K. 2220 Burr Topeka KS 66605 Topeka: Highland Park, Associate 5	913-266-6555 913-235-8532	
*Clark Fritz Route 1, Box 58 Wamego KS 66547 Alma-Paxico/McFarland 1	913-765-2238 913-765-2208	Jan
*Crockett Douglas 2633 Kimball Ave. Manhattan KS 66502 Ogden Friendship House 1	913-539-1791 913-539-2269	Rita
*Daniel Susan K. Box 98 Toronto KS 66777 Toronto-Fall River 4	316-378-3338 316-637-2638	
*Emmert Bruce Box 414 Eskridge KS 66423 Eskridge Yoked Parish 1	913-449-2461 913-449-2244	Melissa
*Eurit Michael W. 941 Cheyenne Curve, Apt. G Leavenworth KS 66048 Leavenworth, First Associate 2	913-682-5374	
Foster Don M. Box 8 Bern KS 66408 Bern 5	913-336-6105 913-336-3323	
Gaffney Donovan V.C. Box 293 LaCygne KS 66040 LaCygne-New Lancaster 3	913-757-2732 913-757-4805	Ruth
*Gordon-Raske Joyce A. Box 91 Lecompton KS 66050 Lecompton 5	913-887-6327	
*Hanes-Nelson Deborah Box 396 Cedar Vale KS 67024 Cedar Vale-Wauneta 4	316-758-2532 316-758-2532	Doug
*Hett Warren P.O. Box 127 Centralia KS 66415 Centralia-Corning 5	913-857-3967 913-857-3867	Marilyn
*Hillmon Peggy Lynn Route 2, Box 106 Lyndon KS 66451 Scranton 5	913-793-2346 913-838-4866	Tom L.
*Houser Janice J. Box 456 Gridley KS 66852 Gridley-Turkey Creek 3	316-836-2641 316-836-2782	Joe
King Ron Box 156 Buffalo KS 66717 Buffalo-High Prairie 4	316-537-8455 316-537-8455	
*McNaughton Shelly 6816 Stearns Shawnee KS 66203 Attending School	913-631-4116	

2. Probationary Members

Name and Address Appointment		Phone Number	Spouse
*Meadows Box 32 Vassar-Quenemo-Michigan Valley 3	Beverly F. Vassar	KS 66543	913-828-4550 913-733-2642
*Quiring Box 359 Fredonia 4	Jerry James Fredonia	KS 66735	316-378-2764 316-378-2872
Somers-Ingersol 6803 W. 81st St. Lenexa Assoc. 2	Cheryl Shawnee Mission	KS 66204	913-888-5600 913-648-4935
*Stockton Box 34 Edgerton-Clearfield 3	Francis E. Edgerton	KS 66021	913-882-6735 913-882-6882
Twigg 1309 Main St. Johns-Hammond-West Liberty 3	Susan Fort Scott	KS 66701	316-223-0812 316-223-3372
*Van 303 Park Avenue Axtell-Vermillion 1	Kenton D. Axtell	KS 66403	913-736-2769 913-736-2769

3. Associate Members

Name and Address Appointment		Phone Number	Spouse
Brown Route 1, Box 58 Williamsburg-Harris 3	Roy LeRoy	KS 66857	913-746-5789 913-964-2678
*Burgreen, Sr. 501 N. Kansas Frankfort-Beattie 1	John R. Frankfort	KS 66427	913-292-4838 913-292-4478
Harper Box 56 Humboldt-Big Creek 3	Donald G. Humboldt	KS 66748	316-473-3242 316-473-2135
*Kallaus 310 W. Euclid Wesley House 4	Charles F. Pittsburg	KS 66762	316-232-3760 316-231-8577
*Mengarelli Route 2 Zion 5	August Eugene Robinson	KS 66534	913-544-6610 913-544-6610
*Plank 4324 W. 30 Terr. Topeka, Asbury-Mt. Olive 5	Robert W. Topeka	KS 66614	913-232-6801 913-272-5008
*Rogers 311 W. Third Cherryvale 4	Kenneth Cherryvale	KS 67335	316-336-2375 316-336-2416
*Roland 207 El Paso Coffeyville, Trinity-St. James 4	Arnold Coffeyville	KS 67337	316-251-3735 316-251-2728
*Strong Pittsburg, Grace-Frontenac 4	Verl Pittsburg	KS 66762	316-231-2385 316-231-2385
*Swearingen Box 150 Waterville-Blue Rapids 1	J. Ray Waterville	KS 66548	913-785-2467 913-785-2258
Theis 311 Sajick Dong, Chong Ro K Seoul Korea 4	John Korea		Barbara

4. Diaconal Ministers

Name and Address Appointment	Phone Number	Spouse
*Atwood Judy 124 N. 8th Church & Community Worker, Twin Valley Parish 4	Fredonia KS 66736 316-378-3338 316-378-3216	
*Bauer Pamela Gibson 5400 W. 75th St. Christian Education, Asbury 2	Prairie Village KS 66208 913-432-5573 913-642-9547	Laird
*Detlefson Paige M. 6900 Ward Parkway St. John's United Methodist Church 2	Kansas City MO 64114 6900 Ward Parkway St. John's United Methodist Church 2	
Dunn Lurena 500 Leawood Dr. Lay Associate, Parsons: Wesley 4	Parsons KS 67357 316-421-6130 316-421-4427	Paul
*Engelke Votaw Debra Ann Burlington Medical Center Burlington Medical Center	Burlington IA 52601	
*Gasau Marie 15315 W. 151st St. Olathe, Aldersgate 2	Olathe KS 66062 913-764-7560	
*Gray Anne L. 804 N. Jefferson Junction City, First 1	Junction City KS 66441 913-238-2156	
Heptas Dee Ann 520 S. Harrison Olathe First, Diaconal Minister in Christian Ed. 2	Olathe KS 66061 913-764-1353 913-782-2612	Charles M.
*Pine Rowena 946 Vermont Lawrence First: Assoc. in Evangelism 3	Lawrence KS 66044 913-841-7500 913-843-1060	Kenneth
Van Blarcom Leslie 5519 State Park Rd. Old Mission: Dir. of Children's Ministries 2	Shawnee Mission KS 66205 913-262-1040 913-432-5025	Cliff
*Yocom Rena Box 8050 Minister of Adult Ed., The Village Church (Presbyterian) 2	Prairie Village KS 66208 913-262-4200 913-882-6625	Larry

a. Retired Diaconal Ministers

Name Address	Phone Number	Spouse
Barnes Floy 7112 Grandview	Shawnee Mission KS 66204 913-432-1871	Guy
Rimes Marjorie 5217 W. 24th	Topeka KS 66614 913-272-0794	Norman

KANSAS EAST ANNUAL CONFERENCE

5. Local Pastors
Full Time Local Pastors

Name and Address Appointment		Phone Number	Spouse
*Barb Route 1, Box 251A Hartford-Neosho Rapids 1	Lucille Emporia	KS 66801 316-392-5752 316-342-5535	Donald R.
Bernd Box 144 Chetopa-Melrose-Bartlett 4	Charles Chetopa	KS 67336 316-236-7711 316-236-7711	
*Bishop Box 96 Admire-Allen-Miller 1	Sharon Kay Admire	KS 66830 316-528-3436 316-528-3436	
*Harrold Box 308 Edna-Angola 4	Don Edna	KS 67342 316-922-3302 913-922-3306	Eva
*Kayser Route 1, Box 63 Fancy Creek-Swede Creek 1	Charles E. Randolph	KS 66554 913-944-3448	Patty
*Kennedy Route 4, Box 76 Uniontown-Redfield-Hiattville 3	Virginia E. Fort Scott	KS 66701 316-756-4359 316-756-2076	Marvin
Metcalf Box 125 Whiting-Metawaka 5	Edward N. Whiting	KS 66552 913-873-3472 913-873-3472	
*Parsons Box 146 White City-Wilsey 1	Gary White City	KS 66872 913-349-2986 913-349-2888	Jean
Pollom Box 97 Dwight-Kelso 1	Jim Dwight	KS 66849 913-482-3566 913-482-3566	
*Pringle Box 326 Neosho Falls-Aliceville-LeRoy 3	Gerald M. LeRoy	KS 66857 316-964-2626 316-964-2626	Nina L.
Roellchen Box 31 Hamilton-Virgil-Neal 1	Gary Hamilton	KS 66853 316-678-3672 316-678-3672	Deborah
*Vaughn Route 1, Box 27 Longton-Elk Falls-Elk City 4	John F. Longton	KS 67352 316-642-2971 316-642-2972	Sharon
*Whitaker Box 97 Soldier-Havensville-Buck's Grove 5	Bobby R. Soldier	KS 66540 913-834-5891 913-834-2760	Vicki

Part Time Local Pastors

Name and Address Appointment			Phone Number	Spouse
Bolling Box 114 Elsmore 3	Helen Elsmore		KS 66716 316-939-4902	Raymond T.
Bolling Box 114 Elsmore 3	Raymond T. Bronson		KS 66716 316-939-4902	Helen
Brown Route 2, Box 204 Mapleton-Devon 3	Ronald D. Fort Scott		316-857-4722 316-857-4722	Hazel
Childress 302 Norton St. Camp Creek-Lancaster-Nortonville-Cummings 2	Charles C. Nortonville		913-886-3470 913-886-3470	Marjorie
Handly Route 1, Box 81-A-1 Fulton 3	Randall Redfield		316-857-4590 316-756-4437	Donna
Jones Box 206 Altoona-Benedict-New Albany 4	Willie Altoona		316-568-6895 316-325-2705	
*Laflin Route 1, Box 54 Circleville-Pottawatomie 5	Barbara Olsburg		913-468-3529 913-468-3529	
*White Box 104 Lane 3	Harley Fontana		913-849-3420 913-849-3420	
*Wiard Route 3, Box 136 Dunlap-Bushong 1	Stephen L. Dunlap		316-787-2271 316-787-2271	Deborah

Student Local Pastors

Name and Address Appointment			Phone Number	Spouse
*Bailey Box 790 Louisburg Assoc., Plum Creek 3	Colleen Louisburg		KS 66053 913-837-2714 913-837-2714	R. Lane
Booth 3208 Barnett Kansas City, Wesley 2	Joseph Kansas City		913-321-3283 913-321-9480	Angie
*Bowyer Box 94 Powhattan-Everest	Katherine Powhattan		913-474-3359 913-474-3591	Larry
Cue Box 40 Walnut-Helper-Stark 4	Douglas Walnut		316-354-6456 KS 66780	
*Cummings Box 126 Olpe 1	Phillip Olpe		316-342-8400 316-256-6475	
*Flanner 224 S. 4th Iola: Trinity-Gas-LaHarpe 3	Don R. Iola		316-365-5235 316-365-3990	Joy

KANSAS EAST ANNUAL CONFERENCE

Student Local Pastors

Name and Address Appointment			Phone Number	Spouse
*Harper 123 Karen Lane Lansing 2	Robert L. Lansing	KS 66043	913-727-1044 913-727-2565	Diane
*Hickman Box 98 Goff-Wetmore 5	Eleanor Goff	KS 66428	913-939-2111 913-939-2111	
*Hill Route 2, Box 79 Valeda 4	Diana Coffeyville	KS 67337	316-922-3585 316-922-3585	Roger
*McCurdy 711 N. 12th Leavenworth, Trinity 2	Beverly Leavenworth	KS 66048	913-682-8555 913-651-4538	Gilbert
*Meisel, Jr. Route 2, Box 86 Camp Creek-Lancaster-Cummings-Nortonville 2	Karl H. Cummings	KS 66016	913-367-0014 913-367-0014	Shirley
*Owens Baldwin, Ives Chapel-Vinland 3	Michael Baldwin City	KS 66006		
*Ratliff Box 116 Climax-Piedmont 1	Phillip Piedmont	KS 67122	316-864-2244 316-864-2244	
*Rogers Box 214 Strong City-Elmdale 1	Kent Strong City	KS 66869	316-273-8578 316-273-6925	Brenda
*Smith Box H Pomona-Richter 3	Larry S. Pomona	KS 66076	913-566-3673 913-566-3572	Elizabeth
*Williams 2821 Briggs Parsons, Hamilton Chapel 4	Dennis Parsons	KS 67357	316-421-9102	

Retired Local Pastors

Name Address			Phone Number	Spouse
Finley Box 7	George A. Kincaid	KS 66039	316-439-5503	Hester
Hamlin 10 E. North	Olin Coffeyville	KS 67337	316-251-2270	Colleen
Logan 911 College	William O. Topeka	KS 66606		
McIntosh 9315 W. 9th	Golda M. Wichita	KS 67212		
*Scaggs Box 274	Jessie Parker	KS 66072	913-898-4565 913-898-4565	
Stanton 1135 College	Helen Lenore Topeka	KS 66604	913-235-0366	

6. Others

Pastors from Other Denominations Approved for Service

Name and Address Appointment		Phone Number	Spouse
Burke Clifford 629 E. 29th St. Ottawa: Union Chapel 3	Ottawa	KS 66067 913-242-1164 913-242-1164	Mrs. Clifford
Fletcher Stephen E. 216 S. 5th Yates Center 3	Burlington	KS 66839 316-625-2266 316-364-2333	Eva Lou
Hendricks Francis 1621 College Washburn University ECM	Topeka	KS 66604 913-233-1844 913-842-5722	Rev. Jean
Merryman William A. 8606 W. 88th Clearview City-Linwood 2	Shawnee Mission	KS 66212 913-381-9695 913-381-9695	Juliana
Reynolds Ed Box 1957 ECM Pittsburg State University 4	Pittsburg	KS 66762 316-232-3370	
Walmsley Tom 1307 Merchant ECM, Emporia State University 1	Emporia	KS 66801 316-342-6695 316-342-2350	
Ward Frank G. 1444 Southwest Blvd. Rosedale & Rosedale Sharing Community 2	Kansas City	KS 66103 913-236-8820 913-262-1967	Margaret

Pastors Serving From Another Conference

Name and Address Appointment		Phone Number	Spouse
Caldwell John M. Box 270 Auburn 5	Auburn	KS 66402 913-671-2917 913-671-2917	
Gannon Jeff Box 132 Galesburg-Thayer 4	Galesburg	KS 66740 316-763-2290	
*Moore Carol J. P.O. Box 176 Robinson 5	Robinson	KS 66532 913-544-6841 913-544-7749	
Ripley William Box 157 Moline-Grenola 4	Moline	KS 67353 316-647-3619 316-647-3619	
Williams Jack 2417 Wilmar Drive Louisville-St. George 1	Manhattan	KS 66502 913-537-1841 913-537-1841	Janet E.
*Yeager Nancy Box 164 Grantville 5	Grantville	KS 66429 913-289-3150 913-289-3150	

KANSAS EAST ANNUAL CONFERENCE

Affiliate Members

Name and Address Appointment		Phone Number	Spouse
*Shim 1401 Hale Drive Junction City, Korean Church 1	Jae Jeong Junction City KS 66441	913-762-4744 913-762-4744	Hyun Suk

7. Retired Bishops Living Within the Kansas Area

Name Address		Phone Number	Spouse
*Frank 3913 W. 57th St.	Eugene Shawnee Mission KS 66205	913-362-1321	Wilma
*Holter 7725 Briar St.	Don W. Prairie Village KS 66208	913-341-6222	Isabelle

8. Retired Full Members

Name Address		Phone Number	Spouse
Ackman 201-A Shamrock Lane	Frederick J. Lee's Summit MO 64081	816-525-3449	Marjorie
Armstrong Box 4435	Roy H. Dowling Park FL 32060		Alta
Baldwin 1800 Grandview	William Jesse Newton KS 67114	316-283-5523	Bernell
Barb Route 1, Box 251A	Donald R. Emporia KS 66801	316-342-5535	Lucille
*Beach #2 Bayswater Cir.	A. Otis Topeka KS 66614	913-478-3218	Dorothy
Becker 1 Everleigh Dr.	Vernon W. Bella Vista AR 72714	501-855-3891	Georgia
Biddle 425 SE 14th, Apt. 203	Roger E. Newton KS 67114	316-283-7985	Opal
Bletscher 708 E. 10th St.	D. W. Wamego KS 66547	913-456-9294	Goldie
*Bramble 1924 Louisiana St.	Albert F. Lawrence KS 66046	913-842-9913	Sadie E.
*Brant 418 Pawnee	Walter Hiawatha KS 66434	913-742-2755	Euna Vaye
Brewster 1135 College	Clyde W. Topeka KS 66604	913-357-7098	
Brown 651 N. Price St.	Mark Pottstown PA 19464	215-326-6572	Serena
Burdette 2963 S. Country Club Way	W. E. Tempe AZ 85282	602-	
Burres 426 Garfield	Paul W. Bonner Springs KS 66012	913-441-2152	Marjorie
*Buttermore 1667 Withdean Rd.	Verne C. Topeka KS 66611	913-357-7858	Neva

B. Retired Full Members

Name Address				Phone Number	Spouse
Carter 1900 Myrtle	James	Kansas City	MO 64127	816-231-4263	
*Casey 3408 W. 75th	Guy	Prairie Village	KS 66208		
*Chance 2755 Curlew Rd. #170	Ernest L.	Palm Harbor	FL 33563	813-785-5474	Ruth A.
*Coriell 1037 S. Shore Dr.	Clyde R.	Parkville	MO 64151	816-842-9050 816-741-8278	Peggy
*Craig Route 1, Box 79	Robert B.	Riverton	KS 66770	316-848-3885	Bonnie
Dains 1724 W. 27th St.	Emery A.	Topeka	KS 66611	913-233-8119	
Davis 315 Vermont	Paul A.	Holton	KS 66436	913-364-3286	Freda
Deckinger 1026 Meadowbrook Rd. East	William J.	Iola	KS 66749	316-365-7384	Helen
*Dillon 219 W. Olive	F. Vernon	Columbus	KS 66725	316-429-3206	Erlene
Doane 412 N. Prairie Rd.	Joye A.	Colorado Springs	CO 80909	303-630-3509	Elizabeth
Doudna Box 443	John C.	Baldwin City	KS 66006	913-594-6596	Evelyn
Duncan Route 5, Box 205	J. B.	Temple	TX 76501	817-986-2449	Madge
*Dussair 1 Jackson Circle	Dwight E.	Bella Vista	AR 72714	501-855-1158 501-855-1872	Merceda
*Eflin Box 242, 1113 Fremont	Dale G.	Baldwin City	KS 66006	913-594-2315	Nellie
*Endsley 618 New Jersey	Lybran	Holton	KS 66436	913-364-3722	Marjorie
Gardner 550 NW 58th St.	C. Dale	Topeka	KS 66616	913-288-0468	Linda
Garrett 5035 Ward Parkway	Charles W.	Kansas City	MO 64112		
Gingerich 3133 Creekwood Dr.	John C.	Lawrence	KS 66044	913-266-6555 913-841-2531	Roberta
Green Box 761, 19 Palm Circle Dr.	Albert	Inglis	FL 32649	904-447-3312	Frances
Gross 101 E. New Hampshire Apt. 1	Charles W.	Deland	FL 32724	904-734-4771	Marion
*Haber 110 Nebraska	Clarence	Holton	KS 66436		Sada
*Hager 5118 W. 77th St.	Al	Prairie Village	KS 66208	913-642-2012	Dot
Hall, Jr. 7928 Dearborn	Charles E.	Prairie Village	KS 66208	913-648-6201	Frances
Hartman 4106 W. 68th Terr.	Guy V.	Prairie Village	KS 66208	913-432-5573	Rose
Hayes #9 Bloomsbury Ct.	Clare J.	Topeka	KS 66614	913-478-9036	Lois
*Heidrick Route 1	Neil	Baldwin City	KS 66006	913-594-2334	Mary
Hemphill 617B S. 6th	K. R.	McAllen	TX 78501	512-682-4408	Anna Maria
*Hett 3116 Belmont	Paul R.	Parsons	KS 67357	316-421-6130 316-421-8431	Catherine

KANSAS EAST ANNUAL CONFERENCE

8. Retired Full Members

Name Address					Phone Number	Spouse
*Hiatt	T. Neal					
13910 W. 90th Dr.	#2	Lenexa	KS	66215	913-888-1014	
Holdridge	James R.					Betty
812 Highland		Abilene	TX	79605	915-673-9350	
Holt	W. R.					
1964 Tennyson		Kansas City	KS	66104	913-321-1656	
*Hood	Donald F.					Alice
107 N. 1st		Iola	KS	66749	316-365-5610	
*Howland	A. V.					Mary
220 Sheila Lane		Sierra Vista	AZ	85635	602-459-4983	
*Hughes	B. W.					Lula
2740 N. 69th St.		Kansas City	KS	66109	913-299-0564	
*Jensen	Harold O.					Arlene T.
308 E. Maple		Independence	KS	67301	316-331-5763	
*Johnson	Richard					Gladys M.
381 North Shore Dr.		Lake Waukomis	MO	64151	816-587-2284	
*Jones	Judd H.					Martha Ann
1133 Meadow Ln.		Topeka	KS	66617	913-273-7259	
Jones	Robert E.					Carol
1316 Cedar		Concordia	KS	66901	913-243-4310	
*Kendall	Robert B.					Marian R.
343 Lakewood Hills		Ozawkie	KS	66070	913-841-7500	
*Knight	Charles P.					Twila
3912 W. 26th St.		Topeka	KS	66614	913-273-3242	
Kurth	Lawrence R.					Ethelda
6926 Eby		Shawnee Mission	KS	66204	913-362-9725	
Lathan	A. Wylie					Shirley
7232 Bond		Shawnee Mission	KS	66203	913-631-5779	
*Lehman	Clayton G.					Juanita
Route 2, 1110 Chapel		Baldwin City	KS	66006	913-594-3894	
Life	Paul					Jean
512 S. Highland		Chanute	KS	66720	316-431-6018	
Martin	Kenneth M.					Eva
5429 Yecker		Kansas City	KS	66104	913-287-8570	
Minsch	Charles H.					Eula
8390 Allison		LaMesa	CA	92041	619-589-0712	
*Mitchell	Phonce L.					
112 Sunset Dr.		Oswego	KS	67356	316-795-2264	
Moss	Floyd C.					Kay
2915 Johnston Rd.		Parsons	KS	67357	316-421-9229	
Newlin	Wayne					
Box 381		Waterville	KS	66548	913-785-2744	
Ozawa	Kazuo					Yoshiko
2649 Hwy. 97 N.		Kelowna	BC	CVIX 4J6	604-860-7802	
Pentz	Paul W.					Monica
210 East		Iola	KS	66749	316-365-6829	
*Perry	Earl A.					Wilma
1033 Winfield		Topeka	KS	66616	913-234-9788	
Peters	Gilbert S.					Wilma J.
Route 4, Box 46		Fredonia	KS	66736	316-378-3882	
Pierson	Arthur					Jewell
1907 Simmons		Salina	KS	67401	913-827-5467	
Pittman	Clayton H.					Virginia
121 W. 1st St.		Garnett	KS	66032	913-448-3694	
Roe	Lyle B.					Gladine
Route 1, Box 234		Perry	KS	66073	913-597-5301	

8. Retired Full Members

Name Address				Phone Number	Spouse	
*Ruhlen Box 269	Ralph L.	Baldwin City	KS	66006	913-594-3413	
Sadler 2101 E. Maryland,	Retha L.	Cottage 4 Phoenix	AZ	85016	602-265-9809	
*Scheurman 236 Kaw	Claude	Garnett	KS	66032	913-448-5901	Madeline
Schierholz Route 5, Box 170	Virginia	Carthage	MO	64836	417-	
Seely 2004 Atchison Ave.	Gene S.	Lawrence	KS	66046	913-841-6959	Arline
Seyffer Route 1, Box 53A	Paul L.	Riley	KS	66531	913-485-2711	Mable
*Siever 621 N. Juliette	Travis W.	Manhattan	KS	66502	913-776-8824	Genevieve
Silber P.O. Box 968	Frederick R.	Westerville	OH	43081	614-882-6340	Doris B.
Sims 1820 N. 78th St.	Harry W.	Kansas City	KS	66112	913-299-1392	Margaret Lee
Solomon 117 S. Tennessee	Eugene V.	Chanute	KS	66720	316-431-6508	Virginia
*Starkey 2304 S. Early	James M.	Kansas City	KS	66103		Nedra
Starr 5405 Maple Dr.	Ronald L.	Mission	KS	66202	913-722-4324	Gladys B.
*Stotts Box 296, 1019 8th	Miles H.	Baldwin City	KS	66006	913-594-3686	Elnora
*Stouppe 104 N. Market	Hugh	Ligonier	PA	15658	412-238-2896	Eileen M.
Sunbye 10304 W. 77th St.	Ronald	Shawnee	KS	66214		Nita
Swomley, Jr. 9203 Rocky Point Dr.	John M.	Parkville	MO	64152	816-741-5096	Marjie
Taylor 1123 Vattier	Gene G.	Manhattan	KS	66502	913-776-8821	Lynne
Tremmel 11503 Carrollwood Dr.	William C.	Tampa	FL	33618	813-932-8487	Opal L.
Van Patten 1135 College	W. E.	Topeka	KS	66604	913-233-0096	Zulla M.
*Wagoner 104 Bristol Rd.	Duff D.	Topeka	KS	66614	913-478-3283	Mattie
Warren P.O. Box 606	Frank W.	Central	SC	29630		Miriam
Watts 2914 22nd Ave. S.	Ewart G.	Nashville	TN	37215	615-292-8710	Louise
*Weems 1718 S. College	S. Lee	Pittsburg	KS	66762	316-231-0707	Helen J.
Wendland 1801 Alaska	Clinton E.	Alamogordo	NM	88310	505-434-1121	Bernice
White 700 Monterey Pl.	Everett	Hutchinson	KS	67502	316-662-1115	
*Wright 106 Bristol Rd.	M. Max	Topeka	KS	66614	913-478-4260	Leta

KANSAS EAST ANNUAL CONFERENCE

9. Retired Associate Members

Name Address		Phone Number	Spouse
Chance Route 3, Box 137	Delbert Boyd Columbus	KS 66725	Olga
Eshbaugh Route 1, Box 174	Chester Fredonia	KS 66736	316-632-5132 316-674-8534 316-692-5488
*Evans Box 38	John H. Summerfield	KS 66541	Alice
Godbey 1124 Kimberly Dr.	James Mount Vernon	MO 65712	Janet
*Houghton Box 264	George Altoona	KS 66710	Georgia E.
*Lynn Route 1, Box 182	Francis B. Adrian	MO 64720	Eva M.
Miller General Delivery	Carrie E. Opolis	KS 66760	316-568-3135
Patrick Box 137	Robert Harveyville	KS 66431	316-231-2192 Betty
Rosas Box 71	Oliver R. Olathe	KS 66061	913-589-2456 913-829-4503
*Wakefield 426 E. 8th St.	William Horton	KS 66439	913-486-2240
Wiley United Methodist Church	Ira Cedar Point	KS 66843	Edith
Willard 505 Karen Dr.	Lawrence Carl Junction	MO 64834	Grace 417-649-6470

10. Widows/Widowers of Clergy

Name Address		Phone Number
Aikens Route 1, Box 46	Avanell Wilsey	KS 66873
Almquist 101 E. Morland	Mavis Salina	KS 67401
Anderson 525 NW 39th St.	Evelyn F. Topeka	KS 66617
*Baker 7220 Asbury Dr. I-205	Karen Barnes Topeka	KS 66614
Benton 2424 Melrose Ln. #A207	Geneva Lawrence	KS 66046
Bickel	Cora G.	913-827-0935 913-286-1086 913-478-3041 913-842-6783
*Blackman 1122 Jackson	Gladys Topeka	KS 66612
Blinn 11842 Timmy Lane	Lydia F. Garden Grove	CA 92640
Booth 1135 College, 208F	Dorris Topeka	KS 66604
Borton 924 8th St.	Anna S. Clay Center	KS 67432
Bottoms c/o J. Ulery, 11403 Jackson	Dora Mae Kansas City	MO 64137
Bradbury Friendly Acres, Box 648	Laura Newton	KS 67114

KANSAS EAST ANNUAL CONFERENCE

67

10. Widows/Widowers of Clergy

Name Address		Phone Number
*Brockman Kansan Towers, #904, 100 SE Topeka	Pauline E.	KS 66612 913-233-0462
*Brown 1109 Fremont	Helen	Baldwin City KS 66006 913-594-3633
Bussart 230 W. 87th St. S.	Marjoria	Wichita KS 67233 316-522-4479
*Carwell 6905 W. 51st Pl. 1B	Jami	Mission KS 66202
*Chittenden 7220 Asbury Dr. W-101	Clara	Topeka KS 66614 913-478-3645
Coole	Esther M.	Nampa ID 83651
*Coole 9100 Park, #210-A	Polly	Lenexa KS 66215 913-888-7076
*Cunard 8822 Broadmoor, Apt. 2104 Dennison	Christine L. Ruth	Overland Park KS 66212 913-642-7390
*Dixon 7123 Eby Apt. 204	Edna	Shawnee Mission KS 66204 913-722-1742
Doss 19332 Parthenia	Lois Moore	North Ridge CA 91324 818-993-7332
Dutton 5300 W. 16th Ave., Apt. 539	Ethel	Hialeah FL 33012 305-556-3500
Ebright	Lona Lee	Howard KS 67349
*Gammill 415 N. Pine	Nancy	Pittsburg KS 66762
Garst 1600 Shattuck Ave. #208	Elaine	Berkeley CA 94709
Gessner 7220 Asbury Dr.	Muriel	Topeka KS 66614
Gilbert Box 232	Maybelle	Carl Junction MO 64834 417-649-7591
Groh 1135 College	Ione	Topeka KS 66604
Hahn Box 38	Ida	Portis KS 67474 913-346-2995
Harder 1135 College	Olympia	Topeka KS 66604 913-235-5401
Hardy 7850 Freeman	Cora Faye	Kansas City KS 66112
Harr 225 N. Julian	Juanita M.	Naperville IL 60540
Hawley	Florence M.	Oregon MO 64473
Hubbard 635 S. Alton Way 11D	Helen	Denver CO 80231 303-343-7336
Huscher 1135 College	Clara	Topeka KS 66604
Johnson 1923 E. Joyce St., Apt. 363	Sara	Fayetteville AR 72703 501-442-5597
Jones Box 185	Cordella	Burlington KS 66839
Kelly 13218 W. 58th St.	Betty Ann	Shawnee Mission KS 66216 913-631-1195

10. Widows/Widowers of Clergy

Name	Address	Phone Number
Knight	Mabel 3210 SE 61st St. Berryton	KS 66409 913-862-0936
Krivo	Diane 1916 Piccadilly Ln. Sierra Vista	AZ 85635
McKinney	Louise M. 6117 1/2 W. 4th Place Tulsa	OK 74127 918-245-0108
Moore	Amanda 2838 N. Bethany Kansas City	KS 66104 913-321-8809
Moore	Anna L. 19332 Parthenia Northridge	CA 91324 818-993-7332
Moore	Muriel	
Nicklin	Elsie 1135 College Topeka	KS 66604 913-357-7673
Orr	Kathryn SW 330 Gold Creek Loop Hamilton	MT 59840 406-363-2469
*Parker	Virginia 2222 Casement Rd. Manhattan	KS 66502 913-539-3061
Patton	Lillian 7220 Asbury Dr. I-221 Topeka	KS 66614 913-478-3798
Pierce	Cleva M. 715 W. Euclid Pittsburg	KS 66762 316-231-2024
Reep	Emma May 532 ECR113 Green Springs	OH 44836
Reese	Virginia J. 405 E. Shawnee Paola	KS 66071 913-294-3041 913-294-2457
*Rice	Melba Ruth 805 Orange, Box 344 Baldwin City	KS 66006 913-594-3391
Rising	Mildred 6315 "O" St., #405 Lincoln	NE 68510 402-486-2260
Smith	Betty 303 Regency Dr., 2B Bloomington	IL 61701 309-662-8692
Spangler	Ida L. Box 648 Newton	KS 67114
Stanton	Helen L. 1135 College Topeka	KS 66604
Straw	Lillie Box 648 Newton	KS 67114
Thompson	Rosanna 3001 Maupin Ln. #107 Topeka	KS 66614 913-272-9077
*Torrence	Grace 104 W. Wilder Erie	KS 66733 316-244-3252
Tubach	Ida L. 1901 Crook St. Falls City	NE 68355 402-245-5374 913-594-6424
*Uthoff	Joy Box 829 Baldwin City	KS 66006 913-594-3623
Vogel	Margaret 6 SW Uxbridge Cir. Topeka	KS 66614 913-478-3202
Walden	Beverly Howard Airport Rd., 18th St. #235 Weslaco	TX 78596
Warner	Carrie M. Hazel	
Warner	Hazel 1135 College Topeka	KS 66604
Wever	Thelma S. 8919 Bluff Lane Fair Oaks	CA 95628 916-966-5853
Whipple	Hazel D. 1135 College Topeka	KS 66604

10. Widows/Widowers of Clergy

Name Address			Phone Number
*Whittemore 3700 W. 74th	Esther	Prairie Village	KS 66208 913-236-8438
Williams 911 Hillcrest	Audra S.	Marysville	KS 66508 913-562-2549
Williams Hilltop Lodge	Pearl W.	Beloit	KS 67420
*Wilson 909 Bellview	Hattie May	La Junta	CO 81050 303-384-9034
*Wogan 506 Maple St.	Marie E.	Union Star	MO 64494 816-593-2882
Wolf	Ona A.		

11. Leave of Absence

Name and Address Appointment			Phone Number	Spouse
Alberding 321 Maiden Lane Leave of Absence	Keith	Lawrence	KS 66044 913-842-7824	Mickie
Patton 540 Woodgrove Ct. Leave of Absence	Darrell P.	Virginia Beach	VA 23462 804-420-7725	Claudine
Perry 7800 S. Cole #B Univ. of Chicago	Gwendolyn W.	Chicago	IL 60649 312-421-7697	
Scharff 2109 Arrowhead Leave of Absence	Glen L.	Olathe	KS 6662 913-829-6229	Jackie
Stark Route 1, Box 175 Leave of Absence	William Robert	Lawrence	KS 66044 913-887-6539	Sharon
Thibodeau Dir. of Dev., Thomas College, Waterville, MA 3	Fred H.	Waterville MA		Jo

12. Disability Leave

Name and Address Appointment			Phone Number	Spouse
Wampler	F. Reuel	Americus	KS 66835	

KANSAS EAST ANNUAL CONFERENCE

HONORABLE LOCATION

District	Name and Address	Year of Location
3	Bowers, Dennis, Box 94, Lahaska, PA 18931	1983
3	Cartmill, Larry, 8212 E. 85th Terr., Raytown, MO 64138	1985
2	Crider, Carl E.	1983
4	Cully, John O., 905 Winston Pl., Nashville, TN 37204	1977
1	Darden, Robert C., 8514 E. 31, Tulsa, OK 74145	1984
3	Davis, Jerry	1971
1	Dingel, Douglas D., Rt. 1, Box 35, Terril, IA 51364	1977
2	Domann, Leland P., 1925 19 Ave. S., Nashville, TN 37212	1983
5	Farrell, Ronald C., 2216 E. 22, Topeka 66605	1976
5	Foyle, Harvey C., 907 Thompson, Emporia 66801	1970
1	Gaymon, Donald L.	1974
3	Hall, Jon, 5910 Cherry St., Kansas City, MO 64110	1981
2	Hamilton, B.J., 1014 N. Harvard, Tulsa, OK 74115	1976
5	Harder, Robert C., 1420 Ward Parkway, Topeka 66604	1977
2	Huffman, Theodore C., #18 Sea Breeze, Half Moon Bay, CA 94019	1979
3	Jones, Allen A., Box 861, Parsons 67357	1978
2	Kile, Henry,	1969
2	Lauver, Lyman, 3300 Hillcrest Dr., Hays, 67601	1982
5	Paris, George S., 1167 Mulvane, Topeka 66604	1976
5	Pierre, Lucy E., 449 W. Fisher Ave., Philadelphia, PA 19120	1984
3	Rehorn, Thomas R., 4146 Stateline, Kansas City 66103	1972
1	Reynolds, Wayne H., 1217 Neosho, Emporia 66801	1977
1	Roderick, Clifford, 602 W. Fair, Garden City, 67846	1983
1	Samelson, Robert E., 534 N. Elmwood, Oak Park, IL 60302	1969
1	Snell, Gerald E., 7936 Charlotte, Kansas City, MO 64131	1972
4	St. Aubin, Darrel L., 8702 Switzer Rd., Overland Park 66212	1978
5	Thompson, Rayburn, 2210 SW 29th, Topeka 66611	1985
3	Whitsitt, Joseph, Route 3, Box 315, Sanford, FL 32771	1974
3	Zook, Wilbur K., 805 Pine, Eudora 66025	1984



Two can eat as cheaply as one!!

Renewal Of Certified Persons**Ministers Of Christian Education**

Pamela Gibson Bauer, minister of Christian Education, Asbury United Methodist Church, 5400 W. 75th, Prairie Village 66208

Rev. William Hemmen, minister, First United Methodist Church, Hiawatha, Box 220, 410 Hiawatha Ave., Hiawatha 66434

Rev. O. Wayne Turner, minister, Indian Heights United Methodist Church, 10211 Nall, Overland Park 66207

Rena Yocom, minister of Adult Education, Village Presbyterian Church, Box 8050, Prairie Village 66208

Directors of Christian Education

Beverly Bartscher, 2142 Owens Lane, Lawrence 66046

Missy Black, First United Methodist Church, 946 Vermont, Lawrence 66044

Anne Gray, First United Methodist Church, 804 N. Jefferson, Junction City 66441

Janet Isbell Mody, 2100 Carolina, Lawrence 66046

Leslie VanBlarcom, Old Mission United Methodist Church, 5519 State Park Road, Shawnee Mission 66205

Associate in Christian Education

Paige Detlefson, St. John's United Methodist Church, Kansas City, MO 64114

Dee Ann Heptas, First United Methodist Church, 520 S. Harrison, Olathe 66061

Sandra Sagehorn, Leawood United Methodist Church, 2915 W. 95, Shawnee Mission 66206

Kay Stephens, First United Methodist Church, 601 Harrison, Topeka 66603

Director of Music

Eugene Butler, Valley View United Methodist Church, 9405 Woodward, Overland Park 66212

Linda Dreyer, 2824 Burlingame Road, Topeka 66611

Lurena Dunn, Wesley United Methodist Church, 500 Leawood, Parsons 67357

Marie Gasau, Aldersgate United Methodist Church, 15315 W. 151st., Olathe 66062

Minister of Music

Betty Iden, minister of Waverly-Melvorn-Prairie View United Methodist Churches, Box 367, Waverly 66871

Associate in Evangelism

Rowena Pine, First United Methodist Church, 946 Vermont, Lawrence 66044

Continued Certification**Director of Christian Education**

Lillian Patton, Aldersgate Village, 7220 Asbury Drive, Topeka 66614

Director of Music

Milo Peterson, High Prairie United Methodist Church, Route 1, Box 38, Buffalo 66717

Diaconal Ministers

Judith Atwood, service appointment as Church and Community Worker, Twin Valley Parish, P.O. Box 359, Fredonia 66737, 316-378-3338

Pamela Gibson Bauer, service appointment in Christian Education to Asbury United Methodist Church, 5400 W. 75th, Prairie Village 66208, 913-432-5573

Paige Detlefson, service appointment as Associate in Christian Education, St. John's United Methodist Church, 6900 Ward Parkway, Kansas City, MO 64114

Lurena Dunn, service appointment as Lay Associate in Ministry to Wesley United Methodist Church, 500 Leawood, Parsons 67357, 316-421-4427

Marie Gasau, service appointment as Minister of Music to Aldersgate United Methodist Church, 15315 W. 151st St., Olathe 66062, 913-764-7560

Anne Gray, service appointment as Director of Christian Education, First United Methodist Church, 804 N. Jefferson, Junction City 66441, 913-238-2156

- Dee Ann Heptas, service appointment in Christian Education to First United Methodist Church, Box 425, Olathe 66061, 913-764-1353
- Rowena Pine, service appointment as Parish Minister (Associate in Evangelism), First United Methodist Church, 946 Vermont, Lawrence 66044, 913-841-7500
- Leslie VanBlarcom, service appointment as Director of Children's Ministries, Old Mission United Methodist Church, 5519 State Park Rd., Shawnee Mission 66205, 913-262-1040
- Debra Ann Engelke Votaw, service appointment as Social Worker, Burlington Medical Center, Burlington, IA 52601
- Rena Yocom, service appointment as Minister of Adult Education and Administrator for Christian Education and Program Development, Village Presbyterian Church, P.O. Box 8050, Prairie Village 66208, 913-262-4200

Retired Diaconal Ministers

- Floy Barnes, 7111 Grandview, Shawnee Mission, 66204, 913-432-1871
- Marjorie H. Rimes, 5217 W. 24th, Topeka, 66614, 913-272-0794

Retired Deaconesses

- Darla Brown, 1135 College Ave., Topeka 66604
- Dr. Carrie Miller, General Delivery, Opolis 66760
- Martha O. Smith, 6016 Leavenworth Rd., #121, Kansas City, KS 66104

B. Conference Roll Of Lay Members

- * Before the name indicates attendance at Annual Conference
- * Following the name indicates a substitute attended Annual Conference

Emporia-Manhattan District

Charge:	Lay Members:	Reserve Lay Members:
Admire	Mary Lou Maxfield Route 2, Box 48 Admire 66830	
Allen	Hildred Whittington Allen 66833	
Miller	Helen Leeburg Route 1 Reading 66868	
Alta Vista:		
Simpson Memorial	Harold Rollf Route 1, Box 169 Alta Vista 66834	Erma Rollf Route 1, Box 169 Alta Vista 66834
Emmanuel	*Ed Dutton Box 216 Route 1, Alta Vista 66834	Betty Dutton Box 151 Alta Vista 66834
Americus	Jan Huston Route 1, Box 133 Americus 66835	*Thelma Bray P.O. Box 222 Americus 66835
Axtell	*Robert Smith 303 N. 3rd, Box 146 Axtell 66403	Richard Anderson Beattie 66406 Axtell 66403
Vermillion	Lawrence Potter Vermillion 66544	Hazel Stowell Vermillion 66544
Bluestem Cooperative Parish:		
Eureka	Frank Pennebaker 612 N. Oak Eureka 67045	Ed Hawthorne Box 147 Eureka 67045
Climax	Minnie Hillman Route 2, Box 89B Severy 67137	Laura Mae McCormack Route 3, Box 106 Eureka 67045

Piedmont	*Wilma Eberhardt Box 86 Rt. 1, Piedmont 67122	Helen Rader Box 70 Piedmont 67122
Hamilton	*Ruth Edwards Box 93 Hamilton 66853	Robert Nixon Rural Route Hamilton 66853
Virgil	Sherri Dalton Rural Route Virgil 66870	Mary Robison Rural Route Virgil 66870
Neal	Mary Sherman Route 1, Box 276 Virgil 66870	Mary Shobe Route 1, Box 54 Toronto 66777
Emporia:		
Calvary	Roger Carswell 1 South Union Emporia 66801	
Reading	Welch Coffman Route 2 Reading 66868	
First	Deloy Heath 518 W. 15th Emporia 66801	Marshall Miller 1708 Luther Emporia 66801
	*Evelyn Murphy 946 Arundel Emporia 66801	Dorothy Eubank Box 1002 Emporia 66801
Grace	Vernon McKinzie Route 1, Box 71 Emporia 66801	*Lee Hoskins 1931 Briarcliff Emporia 66801
Eskridge Yoked Parish	*Shirley Edgerton Box 365 Eskridge 66423	Izora Schwarting 503 S. Cedar Eskridge 66423
Harveyville	Ramona Anshutz Route 1 Harveyville 66431	Roetzta Keim Route 1 Harveyville 66431
Fancy Creek	*David Specht Route 1, Box 61 Randolph 66554	
Swede Creek	*Verneal Kaump Route 1, Box 68 Waterville 66548	
Flint Hills Cooperative Parish:		
Cottonwood Falls	*Richard Bechelmayer 116 State, Box 214 Cottonwood Falls 66845	Paul Bledsoe Box 564 Cottonwood Falls 66845
Saffordville	Rex Buchman Route 3, Box 142A Council Grove 66846	Alberta Emch Route 5, Box 71 Emporia 66801
Bazaar	Blanche M. Schwilling Route 1, Box 110 Cottonwood Falls 66845	Jane Koger Route 1, Box 112D Cottonwood Falls 66845
Strong City		
Elmdale	Ila Mae Whitlock Route 1, Box 5 Elmdale 66850	
Cedar Point	Dorothy E. Whitcomb Box 57 Cedar Point 66843	
Frankfort	*Paul Plummer 510 N. Elm Frankfort 66427	Dorothy Ensley 808 N. Maple Frankfort 66427

KANSAS EAST ANNUAL CONFERENCE

Beattie	*Rose Musil Route 1, Box 38 Frankfort 66427	Alta Smith Beattie 66406
Friendship Ministries Parish: College Avenue	Marvin Samuelson Route 1, Box 111A Manhattan 66502	
Ogden	Rita Crockett 2633 Kimball Ave. Manhattan 66502	
Hartford	Wanda Pollman Hartford 66854	*Virginia Clawson Box 68 Hartford 66854 Lynn Jacob Route 2 Reading 66868
Neosho Rapids	Steve Stockwell Box 246 Kanopolis 67454	
Junction City: Church of Our Savior	*Curtis Doss, Sr. 1214 Bel Air Dr. Junction City 66441	Polly Stevens 131 W. 2nd Junction City 66441
Korean Church	Hye C. Richards 1618 N. Adams Junction City 66441	
First	Lloyd Gugler 418 W. Maple Junction City 66441	*Bill Obley 808 W. Chestnut Junction City 66441
Kanza Cooperative Parish: Alma	Claudia M. Hillard 804 Missouri Alma 66401	*Helen Umbehr Route 1, Box 30 Alma 66401 Alta Maginley Paxico 66526
Paxico/McFarland	Judy Burget Paxico 66526	
Louisville		
St. George	*Nancy K. William Route 1, Box 464 St. George 66535	
St. Mary's		
Emmett		
Belvue	Bill Ledebor Belvue 66407	
Wamego	Kenneth L. Erickson 509 Locust St. Wamego 66547	Wallace Vilven 502 Chestnut Wamego 66547
Westmoreland	*Rose M. Wahl Route 1 Wheaton 66551	
Lebo/Olivet	*Phillip Cummings Box 446 Lebo 66856	Myra Lee Love Neosho Rapids 66864
Leonardville	Warren Ford 517 E. Barton, Box 174 Leonardville 66449	Duane Heikes Route 1, Box 103 Riley 66531 Gladys Hagenmaier Route 1, Box 107 Randolph 66554 Glen Mitchell 619 S. 3rd St. Madison 66860
Randolph	*Maudena Friedrich Route 1, Box 62 Leonardville 66449	
Madison	Ernest W. Stanley Box 214 Madison 66860	

Ebenezer	*Anna Schwindt Route 1, Box 314 Olpe 66865	Ruth Stueve Route 1 Olpe 66865
Olpe		
Manhattan:		
Blue Valley Memorial	*Jim Sharp 508 Wickham Rd. Manhattan 66502	Bob Steiner Route 4, Box 193 Manhattan 66502
First	*William H. Honstead 1926 Montgomery Manhattan 66502 *E. Elaine Baxter 2215 Anderson Manhattan 66502	Rod Olsen 1640 Osage Manhattan 66502 Nancy Prawl 1901 Blue Hills Rd. Manhattan 66502
Marysville	*LeRoy Koehler 919 N. 9th Marysville 66508	Kenneth Moses 1201 Debbie Ln. Marysville 66508
Oketo	M/M Larry Novotny Box 15 Oketo 66518	
Olsburg	Evelyn Jones Route 2, Box 96 Frankfort 66427	Fern Rader Box 37 Olsburg 66520
Fostoria	Rowena Plummer Route 1, Box 155 Westmoreland 66549	Florence Gould Route 1, Box 153 Westmoreland 66549
Osage City	*Geraldine Tudgay Route 4, Box 262 Osage City 66523	Ella Lee Henton 818 Lincoln Osage City 66523
Riley	*Helen King P.O. Box 74 Riley 66531	Lorene Visser Route 1, Box 204 Riley 66531
Keats	Muriel E. Beck Route 1, Box 56 Manhattan 66502	
Santa Fe Trail Parish:		
Council Grove	*Dorothy Helferstay Route 1, Box 231 Council Grove 66846	Ivan Hagg 112 Park Lane Council Grove 66846
Dunlap	Ruby Thomas Route 3 Dunlap 66848	
Bushong	Oran Conrad Route 1 Bushong 66841	
Dwight	*Malcolm Strom Route 1, Box 111 Dwight 66849	Lowell Miller Route 1 Dwight 66849
Kelso	Rosalie Clymer Route 2 Council Grove 66846	Francis & Bea Sill Route 1 Dwight 66849
White City	*Dean Baldwin Box 188 White City 66872	Robert Taylor Box 41 White City 66872
Wilsey	Don Peterson 422 W. Main Council Grove 66846	Leonard Johnson Wilsey 66873
Waterville	Gail Roepke Route 1 Waterville 66548	

Blue Rapids Marge Lawless
707 East Ave., Box 37
Blue Rapids 66411

Kansas City District

Atchison	*LaVerne Neavitt Route 2, Box 34AA Atchison 66002	Darrel Stith 1118 Ash Atchison 66002
Basehor	*George Marshall Route 1, Box 199 Basehor 66007	
Fairmount	*Gerry Wiehe Route 2, Box 110 Leavenworth 66048	
Bonner Springs	Carol Duncan 720 Sheidley Bonner Springs 66012	
Camp Creek	Emma Fuhrman* Route 2, Box 94 Cummings 66016	Virginia Hundley Route 3 Atchison 66002
Lancaster	*G. June Scholz Box 37 Huron 66038	
Nortonville	Dorothy Dunn Route 1, Box 77 Nortonville 66060	*Kathy Rosdahl Box 6 Nortonville 66060
Cummings	John H. Friend Route 1, Box 76 Nortonville 66060	
Clearview City	Margaret Rabas P.O. Box 442 Clearview City 66019	Delia Preston P.O. Box Clearview City 66019
Linwood		
DeSoto	*Betty Pell Box 283 DeSoto 66018	
Easton	Laura Scheerer Box 123 Easton 66020	
Effingham	David Bodenhausen Route 2 Effingham 66023	Dale Nichols Nortonville 66060
Heritage	*Marlene Beneke 11904 Ballentine Overland Park 66213	Linda Tull 10767 Larsen Overland Park 66210
Kansas City, Kansas United Methodist Ministries:		
Bristol Hill	*Kay McKee 2615 Espenlaub Lane Kansas City 66106	Warren Beach 10909 W. 50 Terr. Shawnee Mission 66203
Central	Connie Price 2911 N. 89th St. Kansas City 66109	
Central Avenue	Margaret J. Lundine 1721 N. 73 Terr. #7 Kansas City 66112	*John Searcy 1240 Riverview Kansas City 66102
Grandview	George Allen 2511 N. 82nd Terr. Kansas City 66109	Hattie Oesterreich 2322 N. 64th Terr. Kansas City 66104

Grinter Chapel	*Marguerite A. Hahn 2016 Tauromee Kansas City 66102	Audrey Hamilton 17 S. 80th Terr. Kansas City 66111
Edwardsville	*Helen Brawner 336 S. 110 Edwardsville 66111	Barbara Ricklefs 240 Williamson, Box 13617 Edwardsville 66113
Mason Memorial	*Charles Dixon 2703 Oakland Kansas City 66102	Mattie McCluney 1030 Waverly Kansas City 66101
Metropolitan Avenue	*John Fuller 272 W. Lakeshore W. Lake Quivera 66106	
Rosedale	Maurice E. Swanson 5801 Woodson, Apt. 103 Mission 66202	Ila R. Swanson 5801 Woodson, Apt. 103 Mission 66202
Stephens Memorial	*Thomas Anderton 1910 N. 73rd Terr. #6 Kansas City 66112	Arvid Barckley 5121 Oakland Kansas City 66102
Trinity	*Bill Bruce 1701 N. 73rd Terr. Kansas City 66112 Helen Owens 2140 Lombardy Drive Kansas City 66102	Betty Thomson 3100 Minnesota #203 Kansas City 66102 Laverne Hoy 2531 Nebraska Kansas City 66102
University	*Jill Hershberger 7054 Haskell Kansas City 66109	Carolyn Self 1309 N. 76th Terr. Kansas City 66112
Wesley	*Woody Dake 446 Trant Edwardsville 66111	*Juanita Dake 446 Trant Edwardsville 66111
Wyandotte	*Earl Atwood 8031 Barnett Kansas City 66112	Douglas Miller 2306 N. 82nd Terr. Kansas City 66109
Lansing	M/M Ray Miller Route 2 Leavenworth 66048	Sandy Murrow 15 Roseloop Leavenworth 66048
Leawood	Phyllis Smith 3005 W. 90th St. Shawnee Mission 66206	*Larry Hanna 2717 W. 104 Terr. Leawood 66206
Leavenworth:		
First	*Ronald White 1710 Pawnee Ct. Leavenworth 66048	Edward Schneeberger 2204 Sunset Leavenworth 66048
Southern Heights	*John Mustard Route 3, Box 332A Leavenworth 66048	
Jarbalo	*Genevieve Lowe Route 3, Box 459 Leavenworth 66048	
Trinity	Geary E. Ludwig, Jr. Route 2, Box 183CC Leavenworth 66048	*Lucille Sellers 111 Shawnee #503 Leavenworth 66048
Lenexa	*Paul Coole 13904 W. 93rd Lenexa 66215	
St. Paul		
Monticello	Bertha Cameron 22935 W. 47th DeSoto 66018	*Dena Rae McLaughlin Rt. 1, 5740 Clare Rd. DeSoto 66018

KANSAS EAST ANNUAL CONFERENCE

Olathe:		
Aldersgate	*Betty Shutts 2001 Jamestown Olathe 66062	Vicky Carson 24805 W. 133rd Terr. Olathe 66061
First	Mike Poland 308 Britany Olathe 66061 Marvin Wollen 520 E. Spruce Olathe 66061	Tim Brady 421 Oak Circle Gardner 66030 Ina Kay Zimmerman 1009 N. Walker Olathe 66061
Kansas City Area:		
Asbury	*Libby Schoeni 8524 W. 88th Terr. Shawnee Mission 66212 *Bill Hughes 9816 Horton Dr. Overland Park 66207	Bill McClain 6121 W. 85th Shawnee Mission 66207 Gloria Inbody 8413 Riggs Shawnee Mission 66212
Ecumenikos	*Phyllis Southard 9219 W. 100th St. Shawnee Mission 66212	
Indian Heights	*Walt Vernon 7928 Rosewood Shawnee Mission 66208	Shirley Collins 10215 Russell Shawnee Mission 66212
Old Mission	Mary Helen Wilson 6621 El Monte Prairie Village 66208 Dick Burnett 10165 Mackey Shawnee Mission 66212	Derald Slagle 6643 Woodson Dr. Shawnee Mission 66202 Dorothy Bennett 10129 Reeds Dr. Shawnee Mission 66207
Roeland Park	*Jay LaRue 6600 Santa Fe Dr. Overland Park 66202	
St. Marks	*Polly Davis 8024 Johnson Dr. Merriam 66202 Bill Blake 9247 Moody Park Dr. Shawnee Mission 66212	Sylvia Haynes 6339 Craig Shawnee Mission 66202
Shawnee	Robert Lee 5134 Cody Shawnee Mission 66203	Neva Hinsey 5005 Garnett Shawnee Mission 66203
Valley View	Darwyn Van Gorp 12102 Hemlock Shawnee Mission 66212 Jeannine Van Gorp 12102 Hemlock Shawnee Mission 66212	*Jim Kreuzberger 8312 W. 92nd St. Overland Park 66212 *Milton Folkins 9312 Woodson Overland Park 66207
Spring Hill	*Elaine Corder 18675 W. 168th Terr. Olathe 66062	Edna Mayes 402 N. Washington Spring Hill 66083
Bucyrus	Marie Knight City Limits Bucyrus 66013	Roy Heisey City Limits Bucyrus 66013
Tonganoxie	*Bill Stephenson Box 219 Tonganoxie 66086	
Reno	*Marian Williams Route 3, 822 S. Pleasant Tonganoxie 66086	

Ottawa District

Bourbon County Parish:

Fort Scott:

First	Don Hewett 1102 Burke Fort Scott 66701	Edward Whiteside 406 Lee's Circle Dr. Fort Scott 66701
St. John's	Ann Marie Feemster 402 Crawford St. Fort Scott 66701	
Hammond	Nancy Niemeir Route 2 Fort Scott 66701	
West Liberty	*Mary Beckford Route 1, Box 28 Fulton 66738	Joyce Flanner 708 S. Holbrook Fort Scott 66701
Fulton	*Lavon Roufs 405 Lee's Cir. Dr. Apt. 2A Fort Scott 66701	Ella Nora Epps Route 2 Fort Scott 66701
Mapleton	Marie Coyan Route 1 Redfield 66769	Ina Lafferty Rural Route Bronson 66716
Devon	Olan Beal 316 W. Wall, Apt. 5 Fort Scott 66701	*Viola Hutcherson Route 3 Fort Scott 66701
Uniontown	Jake Underwood Route 1 Uniontown 66779	Wilma Warren Route 1 Uniontown 66779
Redfield	Diana Williams Route 1, Box 80 Redfield 66769	Eleanor Boileau Route 1 Redfield 66769
Hiattville	*Regina Bailey Route 4, Box 152 Fort Scott 66701	Mabel Miller Route 4, Box 80 Fort Scott 66701
Elsmore	*Anne Jordan 1021 S. Rudder Chanute 66720	*Ethel Watson 106 Elm Humboldt 66748
Garnett Area Parish Probe:		
Colony	Phyllis Hodgson Route 2 Kincaid 66039	Ralph Lord Route 1 Kincaid 66039
Welda	Shirley Benjamin Route 1 Garnett 66032	William Brecheisen Route 1, Box 110 Welda 66032
Garnett	Elvin Prather 308 S. Pine Garnett 66032	*Dale Fooshee Route 2 Garnett 66032
Kincaid	Wilbur Dingus Kincaid 66039	Mrs. Wilbur Dingus Kincaid 66039
Selma	Mrs. Raymond Stephens Route 2 Kincaid 66039	Margaret E. Rogers Route 2 Kincaid 66039
Richmond	Darlene Fairleigh P.O. Box 171 Richmond 66080	Clyde Berry Route 1, Box 89 Richmond 66080
Princeton	George Louderback Route 1 Princeton 66078	Dorothy Louderback Route 1 Princeton 66078
Greeley	Nancy Rockers Box 27 Greeley 66033	Roy Bilderback Greeley 66033

Humboldt	*R. William Blattner 523 Osage Humboldt 66748	Ines Faye Malson 515 Osage Humboldt 66748
Big Creek	Dorothy Holman Route 3, Box 124 Chanute 66720	
Iola:		
Calvary	*Paul Upshaw Route 2 Westphalia 66093	Alice Upshaw Route 2, Box 1 Iola 66749
Salem	*Betty Culbertson Route 1 Iola 66749	Ann McDonald Route 1 Iola 66749
Trinity	John Howard Route 3, Box 204 Iola 66749	*Eva Howard Route 3, Box 204 Iola 66749
Gas	Richard Leap 302 East Street Iola 66749	
LaHarpe	Glenn Delaplain 6 N. 3rd Iola 66749	
Wesley	Leslie L. Norton 414 S. Jefferson, Box 772 Iola 66749	George Lee 211 S. Sycamore Iola 66749
Lane	Clayton Whetstone Route 2, Box 148 Osawatomie 66064	
Lawrence:		
Centenary	*Stan House 1738 Barker Lawrence 66044	*Forrest Budd 237 Perry Lawrence 66044
Central	*Don Kelly 802 W. 27 St. Terr. Lawrence 66044	Ed Sample 736 N. 4th St. Lawrence 66044
First	John Tacha 408 Homestead Lawrence 66044	*Betty Jo Miller 1820 W. 21st Terr. Lawrence 66046
Louisburg	Lynn Schneider Box 746 Louisburg 66053	Ralph Dixon Box 165 Louisburg 66053
Maple Grove	Lorraine Barr Route 1 Yates Center 66783	Noel Jackson Route 1 Yates Center 66783
Marais des Cygnes Valley Parish:		
Lyndon	*Lester Cox Box 492 Lyndon 66451	Terry Worthington Route 1, Box 68 Vassar 66543
Vassar	*Gladys P. Streeter Route 1, Box 118 Vassar 66543	Phil Faulkner Pomona Heights Vassar 66543
Quenemo	*Annie McCleary Route 1, Box 173 Quenemo 66528	
Michigan Valley	Ruth Hamilton Route 1, Box 49 Quenemo 66528	
Waverly	*Jeannie Penner 917 Pearson, Box 326 Waverly 66871	Doris Knutsen Box 557 Waverly 66871

Melvorn	*Veva Young Route 1, Box 286 Melvorn 66510	Jane Patterson Route 1, Box 103 Melvorn 66510
Prairie View	*Ina Merle Williams Route 3, Box 179 Waverly 66871	
Moran	Alice Hood Box 117 Moran 66755	Ruby Fink Route 1, Box 99 Moran 66755
Bronson	*Vivian Bartlett Route 1, Box 24 Bronson 66716	Elizabeth Lundberg Route 1, Box 27 Bronson 66716
Mildred	Leola Vanatta Route 1 Kincaid 66039	Tom Vanatta Route 1 Kincaid 66039
New Hope Parish:		
Burlington	Dean Douglass 406 S. 6th Burlington 66839	Phil Fromme 603 Shea Burlington 66839
Gridley	Jo Ann Raaf Box 254 Gridley 66852	*Ira Hatch Route 1, Box 63 Gridley 66852
Turkey Creek	*Mary Ann Watts Route 1, Box 105 Gridley 66852	Trenna Watts Rural Route Gridley 66852
LeRoy	Mabel Curby Route 1 LeRoy 66857	Hazel Jones Route 1, Box 134 LeRoy 66857
Neosho Falls	*Hazel Leedy Box 165 Neosho Falls 66758	Marjoria George Route 1, Box 45 Neosho Falls 66758
Aliceville	Aileen Engel Rural Route LeRoy 66857	Jane Ward Route 1 LeRoy 66857
New Mission Parish:		
LaCygne	Daryl Ramsey Route 1 Fontana 66026	Clayton Carothers Rural Route LaCygne 66040
New Lancaster	*Bert Homrighausen Route 1, Box 106 LaCygne 66040	Carol Ann Heald Route 1 LaCygne 66040
Mound City	*Agnes Leavitt Route 2, Box 129 Mound City 66056	Pat West Route 2, Box 23 Mound City 66056
Blue Mound	Connie Cox Route 1 Blue Mound 66010	
Parker	*Mrs. Dale Cady Route 1 Parker 66072	Otto Alexander Route 1 Parker 66072
Beagle	*Ernest Cook Route 1, Box 43 Parker 66072	Larry Lee Route 1 Lane 66042
Fontana	Elsie Farris Route 1 Parker 66072	*Fern Cornett Route 6 Paola 66071
Osawatomie	*Rosalie Bowker Route 1, Box 99A Osawatomie 66064	Lani Mortenson 609 E. Wea Paola 66071

Ottawa:		
First	*Adeline Scott 637 Spruce Ottawa 66067	Evelyn Kinney 333 E. 12th Ottawa 66067
Trinity	*Max Cartmill 1132 S. Elm Ottawa 66067	
Union Chapel	Jennie Hay Route 1 Ottawa 66067	
Overbrook	*James Adams Route 2, Box 219 Overbrook 66524	*Marjorie Adams Route 2, Box 219 Overbrook 66524
Paola	*Scott Ennis 101 E. Wea Paola 66071	John Roman Route 2 Paola 66071
Pleasanton	*Romalea Miller Route 2, Box 60 Pleasanton 66075	Isabel Read Route 2 Pleasanton 66075
Prescott	*Delaine Rose Box 85 Prescott 66767	Anna Mary Crawford Route 1 Prescott 66767
Plum Creek	*Edwin Oyster Route 5 Paola 66071	
Pomona	*Merle Gilliland Route 3, Box 99A Ottawa 66067	Mabel Gilliland Route 4 at Centropolis Ottawa 66067
Richter	*Leona Crawford Route 1, Box 94 Pomona 66076	*Meredith Lancaster Route 1, Box 203 Pomona 66076
Stilwell	Rhoda Strickland 21230 S. Country Pl. Ln. Bucyrus 66013	*Alice Zimmerman 5830 W. 194th Stilwell 66085
Trailside Parish:		
Baldwin:		
First	*Dr. Ralph Tanner P.O. Box 647 Baldwin City 66006	Tom Church 713 9th Street Baldwin City 66006
Edgerton	*Sarah L. McTaggart Route 1, Box 22A Edgerton 66021	Larry Yocum 19225 Edgerton Rd. Edgerton 66021
Clearfield	Marilyn Lawrenz Route 1, Box 224B Gardner 66030	Ester McTaggart 2603 Ridge Court Lawrence 66044
Eudora	*Evelyn Reusch Route 1 Eudora 66025	*Margaret Gabriel Route 1, Box 179 Eudora 66025
Ives Chapel	*Leone Twichell 329 High St. Baldwin City 66006	*Sally Dunn Box 835 Baldwin City 66006
Vinland	Helen Sturdy Route 3, Box 260 Baldwin City 66006	*Elizabeth Hemphill Route 2, Box 217 Baldwin City 66006
Wellsville	*Bertha McGhee Box 532 Wellsville 66092	
Williamsburg	Ruth Goodwill 209 South St. Williamsburg 66095	Fern Johnson Williamsburg 66095

Harris	Ona Mae Hunt Route 3 Garnett 66032	
Worden	*Gilbert Gilges Route 1 Baldwin City 66006	Faye Lyon Route 1 Overbrook 66524
Yates Center	Mardella Pringle Route 1 Yates Center 66783	Carl Harder 201 S. Prairie Yates Center 66783

Parsons District

Agape Parish:		
Cherokee	*Tracy Nunnallee Route 1, Box 11 Cherokee 66724	Beth Vanderbeck Box 56 Cherokee 66724
Weir	Wilma Newell* (sub) Box 73 Weir 66781	
Chetopa	Ruby Davis Box 592 Chetopa 67336	Lucille Bradley 119 N. 6th Chetopa 67336
Melrose	Mary Pierce Route 1, Box 169 Chetopa 67336	Clarence McNemar Route 4, Box 151 Columbus 66725
Bartlett	Tom Tullis Box 394 Bartlett 67332	Jean Tullis Box 394 Bartlett 67332
Columbus	William Powell 110 Bennett Columbus 66725	*Betty Kline 524 W. Elm Columbus 66725
Chetopa, St. Paul	*Louise Caldwell 1120 Locust, Box 382 Chetopa 67336	
McCune	Jackie McGuire Box 144 McCune 66753	Jim McGuire Box 144 McCune 66753
West Mineral		
Neutral	Thurman Sewell Route 1 Galena 66739	Marge Sewell Route 1 Galena 66739
Bethlehem	Wally Hall Route 2 Columbus 66725	Mary Holt Route 2 Columbus 66725
Spring Valley		
Altamont	*Curtis D. Sides Box 332 Altamont 67330	
Mound Valley	Mabel Ellison Route 2, Box 69 Cherryvale 67335	Carolyn McNickle Route 2 Cherryvale 67335
Arma	*Wanda Walker Route 3, Box 63 Girard 66743	*Dick Walker Route 3, Box 63 Girard 66743
Mulberry	Robert E. Luth Route 1, Box 303 Mulberry 66756	
Baxter Springs	Doris K. Sirratt P.O. Box 539 Baxter Springs 66713	Ellen Clark 404 E. 7th Baxter Springs 66713

Caney Group Parish:

Caney	Betty Moore Route 1, Box 319 Caney 67333	Earle Biggerstaff Box 373 Caney 67333
Havana	Judy Stevens Havana 67347	
Tyro	Marie Smothermon Box 598 Tyro 67346	
Niotaze	Juanita Artherton Route 1, Box 17 Havana 67347	*Nancy Ruth McMullen 204 N. McGee Caney 67333

Chanute:

First	*Frank E. Stacy Route 3, Box 55 Chanute 66720	Freda J. Betts 816 West Elm Chanute 66720
Otterbein	Harold Stroud* (sub) 411 W. 4th Chanute 66720	Harry Johnson 16 W. 7th Chanute 66720

Chautauqua Hills Parish:

Cedar Vale	*Shirley Myers Box 67 Cedar Vale 67024	Marvin Cable Box 485 Cedar Vale 67024
Wauneta	*Chloe Smith Route 1, Box 63A Cedar Vale 67024	Elizabeth McNowen Route 1, Box 69 Cedar Vale 67024
Longton	*Charles W. Bish Route 1, Box 17 Longton 67352	*Ethel Bish Route 1, Box 17 Longton 67352
Elk Falls	*Gertrude Freeman Box 96 Longton 67352	
Elk City	*Willis Zinn Box 2 Elk City 67344	Opal Zinn Box 2 Elk City 67344
Moline	*Jean Horn Box 161 Moline 67353	
Grenola	*Juvene Allison Box 91 Grenola 67346	
Sedan	Elbert Bell 305 S. Montgomery Sedan 67361	Connie Hayen 310 N. Chautauqua Sedan 67361
Peru	*Nova Reed Route 1, Box 89 Peru 67360	
Elgin	Darlene Adkins 713 Spruce Kingman 67068	Jack Rutledge Route 1, Box 164 Sedan 67361
Cherryvale	*Elmo Hill 224 Front St. Cherryvale 67335	Chuck Bernd 611 E. 3rd Cherryvale 67335

Coffeyville:

First	Glen Tongier 809 Maple Coffeyville 67337	S.A. Hann 704 Overlook Coffeyville 67337
Trinity	Barbara Gilbert 103 1/2 W. Martin Coffeyville 67337	*Orlin Maritt 124 Willow, Box 132 S. Coffeyville, OK 74072

St. James	Earl Boyd 415 E. 9th Coffeyville 67337	Stella Boyd 415 E. 9th Coffeyville 67337
Edna	*Martha Foister P.O. Box 171 Edna 67342	
Angola	*Kathy Garber Route 2, Box 148A2 Coffeyville 67337	
Erie	Vern Bates 404 N. Grant Erie 66733	*Grace Torrence 104 W. Wilder Erie 66733
St. Paul	Agnes Santner St. Paul 66771	
Galena United Parish	Harry Reeves Box 314 Galena 66739	Nellie Hoskins 1524 Main Galena 66739
Galesburg	*Irwin Diediker Route 3, Box 277 Parsons 67357	Opal Diediker Route 3 Parsons 67357
Thayer	Anna Peterson Box 36 Thayer 66776	Sarah Riggio Box 226 Thayer 66776
Girard	*Sherman Todd 711 N. Osage Girard 66743	Jerry Beezley Route 2 Girard 66743
Farlington	Ben Downey Route 1 Girard 66743	
Howard	Rex Bantz* (sub) 337 W. Jefferson, Box 833 Howard 67349	Jo Etta Young 444 S. Jackson, Box 403 Howard 67349
Severy	*Laura E. Mack Box 36 Severy 67137	Richard Jacobs Route 3 Howard 67349
Independence:		
First	*Clarence Webb 314 W. Main Independence 67301 Sandra Daniel 704 N. 10th Independence 67301	Margaret Confer 809 N. 9th Independence 67301
Grace Memorial	Doug Layton 2520 N. 10th Independence 67301	Bud McGee 805 W. Oak Independence 67301
Sycamore	*Virginia Dunham Route 3, Box 294-11 Independence 67301	Carlene Furnas Sycamore 67363
Neodesha	Murlin Blackstun 122 Main, Box 277 Neodesha 66757	
Sycamore Valley	Dorothy Springer Route 4 Independence 67301	
Oswego:		
First	*Mari Wallrabenstein 903 2nd Oswego 67356	
Mason Chapel		

Parsons:

Faith Lydia Phillips* (sub)
Route 3, Box 245
Parsons 67357

Dennis Elsie Dyke
Route 1, Box 83B
Thayer 66776

Hamilton Chapel *Elmarie O'Kelly
1322 Clark
Parsons 67357

Wesley *Andrew J. Plowman
701 S. 31st
Parsons 67357

Letty Lane Gaier
3102 Mosher Rd.
Parsons 67357

*Ellen Titus
Route 1, Box 64
Dennis 67341

Maceo Bridgewater
514 S. 23rd St.
Parsons 67357

Dorothy Dean
1608 Thornton
Parsons 67357

Pittsburg:

College Heights Tom Hedges
1606 S. Woodlawn Terr.
Pittsburg 66762

Opolis
First *Jo Ann Hollenbeck
Route 4, Box 234B
Pittsburg 66762
Morris Stevens
706 W. 8th
Pittsburg 66762

Wesley House *Susie Hamilton
503 Pearl
Pittsburg 66762

Grace Betty Eurit
205 W. Rose
Pittsburg 66762

Frontenac Kenneth Kabonic
204 S. Crawford
Frontenac 66762

Mardonna Hedges
1606 S. Woodlawn Terr.
Pittsburg 66762

Harvey McCord
121 E. 4th, Apt. 203
Pittsburg 66762

Valda Norris
419 E. 21st
Pittsburg 66762

Twin Valley Parish:

Altoona *Marjorie Frankenberg
Route 1, Box 83
Altoona 66710

Benedict
New Albany *Maxine Mead
Route 1, Box 57
Fall River 67047

Buffalo Gil Christianson
Box 157
Buffalo 66717

High Prairie Jerry Holliday
Route 2, Box 163
Neodesha 66757

Fredonia *Max Cain
Route 4, Box 81A
Fredonia 66736

Toronto *Gordon McNitt
Route 1, Box 92A
Toronto 66777

Fall River Wilma Smith
Route 3, Box 174
Fredonia 66736

Liberty Mrs. Francis Felts
Route 1, Box 6
Liberty 67351

Betty Holliday
Route 2, Box 163
Neodesha 66757

Charles Parker
227 S. 8th
Fredonia 66736

Frances Rodman
Route 1, Box 101
Toronto 66777

*Bessie Hime
Box 223
Fall River 67047

Regina Medford
Route 1, Box 1
Liberty 67351

Dearing	Harold Cox Box 127 Dearing 67340	Don Oakley Route 4 Coffeyville 67337
Valeda	Opal M. Neer 509 East 8th Coffeyville 67337	
Walnut	Esther Kennedy Route 1 Walnut 66780	Edith Lyness Box 45 Walnut 66780
Hepler	Audrey Huning Hepler 66746	Howard Huning Hepler 66746
Stark	Lola Richwine Box 74 Stark 66775	Murle Eggense Route 1 Box 75 Stark 66775

Topeka District

Auburn	*Joe Fortune Box 115 Auburn 66402	Patsy Marney 8130 SW 85th Auburn 66402
Bellevue	*Marvin Holt Route 1 Severance 66081	Bill Crabtree Highland 66035
Highland		
Bern	Eugenia M. Swart Box 5 Bern 66408	Gary Lortscher Bern 66408
Berryton	Thyra Davis 1749 SE 45th Topeka 66609	Bill Ackerman 2941 S.E. 61st Berryton 66409
Big Springs	Duane Huizenga Route 1, Box 143 Lecompton 66050	Robert Fincham Route 1, Box 137A Lecompton 66050
Stull	Glen O'Connor Route 2 Berryton 66409	Lloyd Wulfkuhle Route 1, Box 179 Lecompton 66050
Centralia	Margaret Darr Box 235 Centralia 66415	Rose Evelyn Domer Box 305 Centralia 66415
Corning	Esther Cottrell Route 1, Box 14 Corning 66417	Arthur Cottrell Route 1, Box 14 Corning 66417
Circleville	Jennie Miller Route 1 Circleville 66416	Elsie Hutchinson 606 Colorado Holton 66436
Pottawatomie	Ilene Dick Route 2, Box 179 Mayetta 66509	Betty Bowser Route 2 Mayetta 66509
Denton	*Joyce Rush Route 1, Box 5 Bendena 66008	Dorothy Hazen Box 142 Denton 66017
Troy	Bill Turpin Route 3 Troy 66087	Gordon Hinde 212 S. Liberty, Box 248 Troy 66087
Goff	Freda Dobbins Route 2, Box 105 Goff 66428	*Mary Sourk Route 2, Box 95 Goff 66428
Wetmore	*Dan Maltby Box 35 Wetmore 66550	Glynda Noe Box 147 Wetmore 66550

Grantville	*Caroline Bigham Route 3 Topeka 66608	
Hiawatha:		
First	*Vera Pfister Route 4 Hiawatha 66434	Ray Weide 501 N. 2nd Hiawatha 66434
Trinity	*M/M Warren Housh 210 Sioux Ave. Hiawatha 66434	John Moore 209 Pawnee Hiawatha 66434
Reserve	UVerna Frye Route 1 Reserve 66529	
Holton:		
Evangel	*Sharon Karns 700 Dakota Holton 66436	*Ellen Schirmer Route 1 Holton 66436
First	*Nancy Clark 517 New York Holton 66436	Jack Rose 808 Iowa Holton 66436
Mayetta	Joan Frazier Box 104 Mayetta 66509	Carol Wells Rural Route Mayetta 66509
Horton	*Raymond Hoar 1620 4th Ave. W. Horton 66439	Jean Gaskell Route 1 Muscotah 66058
Hoyt	*Franklin Rose Box 8 Hoyt 66440	Howard Fleischer Box 26 Hoyt 66440
Elmont	*Mildred Richter 5735 NW 70th Topeka 66618	Helen Wendel 4046 NW 62 Topeka 66618
Lecompton	Charles Wright Route 1, Box 107 Lecompton 66050	Joe Stauffer 214 Halderman Lecompton 66050
McLouth	Kathel Snook McLouth 66054 Lawrence 66044	Martha Skeet Route 3
Winchester	Myra Pemberton Box 156 Winchester 66097	
Meriden	Helen L. Mangold Box 386 Meriden 66512	*Leonard Barker 621 Lincoln Topeka 66606
Ozawkie	*Richard Bonar Route 1, Box 215 Ozawkie 66070	*Helen Atherton Route 1, Box 204 Ozawkie 66070
Oskaloosa	Rod Smith 814 Liberty, Box 311 Oskaloosa 66066	Gene Gunselman Route 2, Box 213D Oskaloosa 66066
Perry	Roger Hodson Box 86 Perry 66073	Doris Hupe Box 48 Perry 66073
Pleasant Hill	Richard Plummer 3537 N.E. Kincaid Rd. Topeka 66617	Audrey Plummer* (sub) 3537 N.E. Kincaid Rd. Topeka 66617
Powhattan	Clarence Pollock Route 1 Powhattan 66527	*Minnie Finger Powhattan 66527
Everest	Gertrude Swartz Everest 66424	Hazel Swartz Everest 66424

Robinson		
Rossville	*Scott Kelsey 17145 NW 54th Rossville 66533	Dick Kelsey 16824 NW 54th Rossville 66533
Sabetha	*Evelyn Nickelson Route 2, Box 19 Sabetha 66534	Margaret Garrett 121 S. 13th Sabetha 66534
St. Peter's	*Sharon Barnes Route 1, Box 292 Hoyt 66440	*Mary Rogge 5240 NW 44th Topeka 66618
Scranton	*Erma Robinson Townsite Apt. #59 Burlingame 66413	Ron Eaton Route 1, Box 57 Scranton 66537
Seneca	Fred Winter 603 Beckman Dr. Seneca 66538	
Oneida		
Shawnee Heights	*Patrick Nichols 2912 SE Burton Topeka 66605	Paul Idol 2543 SE Tidewater Topeka 66605
Silver Lake	*LaRita Neeley 9922 NW 46th St. Silver Lake 66539	Marian Predmore 517 Mariner Silver Lake 66539
Soldier	Lucile Biester Route 1, Box 30 Soldier 66540	*Nora Helen Allen Route 1, Box 895 Soldier 66540
Havensville	Betty Jean Sauvage Route 1, Box 180 Havensville 66432	Dea Graf P.O. Box Havensville 66432
Buck's Grove	Henrietta Cowger 203 New Jersey Holton 66436	Florence Williams 200 New Jersey Holton 66436
Tecumseh	*Robert Elwell 4911 SE 10th Topeka 66605	Alice McCammon 6433 SE Hwy. 40 Tecumseh 66542
Topeka:		
Asbury/Mt. Olive	*Johne Green 4200 SW 28th St. Topeka 66614	*Linda Cason-Wilson 1172 McAlister Topeka 66604
Countryside	*John Stumbo 2831 Burlingame Road Topeka 66611 *Ellen Caster 8549 SW 69th Auburn 66402	Nadine Yenkey 2111 Wayne Apt. 7 Topeka 66611
Crestview	Sanford Miller 5040 NE Kincaid Rd. Topeka 66617	Claude Sinor 2928 SW 31 Ct. Apt 204 Topeka 66614
East Topeka	Gayle Strukel 5125 SE 10th Topeka 66605	*Phyllis Wilson 1204 Boswell Topeka 66604
First	Elbert Fly, Jr. 1830 Cheyenne Topeka 66604 *Kay Stephens 601 Harrison Topeka 66603	*Maudene Goebel 711 Crest Drive Topeka 66606 Dr. Richard Beach 3023 Clark Court Topeka 66604
Grace	*Mary Hartman 2627 Pennsylvania Topeka 66605	*Paul Hartman 2627 Pennsylvania Topeka 66605

KANSAS EAST ANNUAL CONFERENCE

Highland Park	Amber Clark* (sub) 3438 SE Michigan Topeka 66605 *Ken Boughton 4739 SE Berryton Rd. Topeka 66605	Myra Sramek 2929 Minnesota #109 Topeka 66605 *Marc Darby 3000 California Topeka 66605
Kansas Avenue	*John Tilghman 3675 NE Rockaway Trail Topeka 66617	Lawrence Freel 650 NW Sanford Ln. Topeka 66617
Lowman	Mildred Gilbert 2139 Tara Topeka 66611 *Anne Abbo 1954 Arrowhead Topeka 66604	Don Nelson 4100 Munson Topeka 66604 Dave Chittenden 3037 Quail Creek Topeka 66614
Oakland	*Jim Miller 1004 Winfield Topeka 66616	*Ray Searcy 2543 NW 35th Topeka 66618
Otterbein	*Ken Butts 815 Anderson Terr. Topeka 66606	Louie Elnicki 624 NW 39th St. Topeka 66617
Susanna Wesley	*Glenna Ross 4841 Indian Hills Rd. Topeka 66614	*Clara Chittenden 7220 Asbury, W-101 Topeka 66614
University	Carl Nordstrom 813 Oakley Topeka 66606	Virginia Nordstrom 813 Oakley Topeka 66606
Valley Falls	*Frank Shrimplin 902 Frazier, Box 7 Valley Falls 66088	
Coal Creek	*John Hamon Route 2, 1503 15th Valley Falls 66088	Bertha L. Hamon Route 2 Valley Falls 66088
Wathena	*Don Manville Route 1, Box 218 Wathena 66090	Erna Poirier 207 Jesse Wathena 66090
Elwood	Carol Henson Box 198 Elwood 66024	
Whiting	Lois Ann Symms Whiting 66552	Helen Edwards Whiting 66552
Netawaka	Geraldine Sarensen Box 124 Netawaka 66516	Anna Mae Mapes Netawaka 66516
Zion	Harold Rush Box 97 Highland 66035	Harold Neher Route 2 Hiawatha 66434

YOUTH DELEGATION

Emporia-Manhattan District

*Mark Engholm
318 Arapahoe Ct.
Junction City 66441
First UMC

*Jenny Higgins
Route 1
Harveyville 66431
Harveyville UMC

*Jan Hofer
407 W. 2nd
Junction City 66441
First UMC

*Mark Peters
108 N. Garfield
Junction City 66441
First UMC

*Bruce Saunders
2219 Alta Dr.
Manhattan 66502
College Ave. UMC

Kansas City District

*Karen Bratton
Shawnee 66203
Shawnee UMC

*Mark Holland
7022 Bradshaw Ct.
Shawnee 66216
Lenexa UMC

*Steve Penrod
2814 N. 67th St.
Kansas City 66104
Trinity UMC

*Heather Cooper
Shawnee 66203
Asbury UMC

*Marie Krestine
8090 Gleason Rd.
Lenexa 66227
Monticello UMC

*Lara Bowyer
Box 303
Effingham 66023
Effingham UMC

*Ann Gwartney
Prairie Village 66208
Asbury UMC

*Chelsea Nichols
11001 W. 99th St.
Overland Park 66214
Indian Heights UMC

Ottawa District

*Sara Dague
1110 Iowa
Lawrence 66044
First UMC

*Andy Wollen
Route 2, Box 60A
Wellsville 66092
Wellsville UMC

*Jill Dillon
1602 E. 18th St.
Lawrence 66044
First UMC

*Johannah Mudge
Box 114
Gridley 66852
Gridley UMC

Parsons District

*Scott Adams
1908 Countryside Dr.
Pittsburg 66762
College Heights UMC

*Carrie Newby
Route 1, Box 84A
Coffeyville 67337
Caney UMC

*Amy Schenck
7100 Lafayette
Kansas City 66109
Wesley UMC (Parsons)

*Brian Hendrickson
903 Turner Dr.
Pittsburg 66762
College Heights UMC

*Kali Pegues
1310 Grand
Parsons 67357
Wesley UMC

*Stephany Stoskopf
1310 Garfield
Baxter Springs 66713
First UMC

*Kelle Hill
Route 2, Box 79
Coffeyville 67337
Valeda UMC

*Jean Pflaser
Route 1
Caney 67333
Caney UMC

*Steven Webb
Box 231
Toronto 66777
Toronto UMC

Topeka District

*Jennifer Ansley
Route 1, Box 162
Perry 66073
Perry UMC

*Judee Meyers
4404 W. 17th
Topeka 66604
Lowman UMC

*Jeff Bragg
Box 157
Meriden 66512
Meriden UMC

*Jamie Green
4200 SW 28th
Topeka 66614
Lowman UMC

YOUNG ADULT REPRESENTATIVE

*Amy Bowyer
Baker University, ZTA
Baldwin City 66006
Effingham UMC

IV. Daily Proceedings

1987 Spring Session
 Certification and Certification of Ordination
 Baker University
 Baldwin City, Kansas
 Bishop Kenneth W. Hicks, President - Paul B. Mitchell, Secretary

First Day, Thursday Morning, June 4, 1987, 9:00 a.m.

OPENING-The Kansas East Conference of The United Methodist Church convened in Rice Auditorium, Baker University, Baldwin City, Kansas, in the one hundred thirty-third session and the forty-ninth since unification of the Kansas Conference of The Methodist Church and the one hundred thirty-second session of The Evangelical United Brethren Church, the nineteenth regular session since the union of The Evangelical United Brethren Church and The Methodist Church. **HYMN**- Wallace Proctor, song leader and Freda Proctor, organist, led the conference in singing And Are We Yet Alive. Prayer was offered by Darlene Montgomery.

SECRETARY-Paul Mitchell nominated Edith K. Funk to fill in as morning secretary in absence of Butch Ritter and Phyllis Garrett who were elected to the staff; Roy West as floor manager, supervised roll taking. Greetings were read from other annual conferences. Greetings were sent to Wylie Lathan and Marjorie Rimes who are ill.

Clergy Executive Session was open to associate, full and part time local pastors and probationers by vote of conference. Gratitude was expressed to Terri Bynum for all her efforts in putting together the conference journal.

SESSION COMMITTEE-Chairperson Ted Inman expressed his appreciation to the Session Committee and the pages from the Trailside Parish, Bonnie Butell, Adam Inman and Emily Hanny. The Courtesy Committee was introduced: Ralph Tanner, Kirby Hayes, M.M. Jones and Betty Nelson. He then moved the following motions:

PRIVILEGED MOTIONS-Submitted by: Kansas East Conference Session Committee

Bishop Ken Hicks, Presiding Bishop

Theodore A. Inman, Chp.

Oliver Green, Vice Chp.

Caroline Bigham, Secretary

Leon Hayen, Cabinet Rep.

Frank Dorsey, ACCOM Director

M.M. Jones, Conf. Lay Leader

Paul Mitchell, Conf. Secretary

Susan Mitchell, Conf. Worship Chp.

Joe Siminac, Baker liaison

Pam Gibson Bauer, Diaconal Bd. Rep.

Bill Hemmen, Ordained Bd. Rep.

R. LeRoy Rayson, CFA Rep.

Scott Adams, CCYM Rep.

Robert Kendall, Retired Clergy Rep.

Doris Heikes, Legislative Chp.

At-Large: Ruth Huffman

Karl Meisel

Gladys Streeter

Margaret West

- The stage and seats on the main floor of Rice Auditorium, excluding the last row of seats along the rear (west) wall in the center section, be reserved for those with voice and/or vote as per the Discipline, 701.1:

Voting Members: (on all matters)

Lay

Lay Members

Designated Young Adults

Designated Youth

Diaconal Ministers

Clergy

Elders in Full Connection

Voting Members: (on all matters except: Constitutional Amendments, Election of delegates to the General or Jurisdictional Conferences, and All matters of Ordination, character and conference relationship of ministers)

Clergy

Full-time Local Pastor Associate and Affiliate Members of the annual conference

Members of other denominations who are serving full-time

Probationary members

Voting Members: (by Kansas East Annual Conference tradition on all conference matters only)

Clergy

Part-time Local Pastor

Student Local Pastor

Voice without Vote: Conference Treasurer; Conference Chancellor; Chairpersons (who are not Lay Members or Voting Members of the Annual Conference) of Annual Conference boards, agencies and committees; Members of the Youth and Young Adult delegation; Members of General Boards and Agencies; and others to whom this Annual Conference grants this privilege. These persons may also chair Annual Conference Legislative Committees.

There will be two different colored Name Tags depicting the status of the persons attending Annual Conference. **THESE NAME TAGS MUST BE WORN TO BE SEATED IN THE BAR OF THE CONFERENCE.**

BLUE - voting Yellow- non-voting

Visitors and Observers are welcome; seats will be available in the last row of the center section on the main floor and in the balcony during the business sessions.

Conference Staff, i.e. Treasurer, Assistant Treasurer, Secretaries and Media Personnel will be seated in the **right front** section.

Conference Visitors from Institutions associated with our Conference will be seated at the **left front** to assist the Courtesy Committee in introductions.

2. Those desiring the floor of the Conference shall stand or raise their hand to be recognized by the Bishop. Each person, before speaking, shall identify him/herself, and give name, local church or special responsibility.
3. In accordance with the provisions of the Discipline, all those Ministers of other denominations, serving as pastors under appointment in our Conference, whose names are reported by the Conference Board of Ordained Ministry under Disciplinary Question No. 22, shall be granted voice and vote on all matters except:
 - a) Constitutional Amendments.
 - b) Election of delegates to the General or Jurisdictional Conference.
 - c) All matters of Ordination, character and conference relationship of ministers.
4. Debate on each motion shall be limited to four (2 lay and 2 clergy) two minute speeches for and four (2 lay and 2 clergy) two minute speeches against and persons shall be limited to one speech per motion (excluding persons rising to point of order, making amendments or final summation).
5. The Courtesy Committee for the June Session of Annual Conference at Baker University will be Rev. Kirby Hayes, Baldwin, First United Methodist Church; M.M. Jones, Conference Lay Leader; Betty Nelson, President of United Methodist Women; and Ralph Tanner, President Baker University.
6. Song Leader for this Session of Annual Conference will be Rev. Wallace Proctor, pastor of Southern Heights United Methodist Church, Leavenworth. Freda Proctor will serve as Conference organist this year. Darlene Montgomery is conference devotional leader.
7. All petitions submitted past deadline (March 23) will be referred to Annual Conference Session Legislative Committee for consideration.

Those accepted for consideration by the Annual Conference will have the Day Before rule waived. Late petitions will be assigned to a legislative committee for consideration Thursday afternoon.

ACCOM program proposals may be accepted as stated, amended (by addition or substitution) or deleted. Completely new programs cannot be initiated by the legislative committee. Any changes in program legislation which affect the budget will be dealt with during the CFA report. Social issue, general conference and/or administrative issue petitions will be assigned to each legislative committee. These petitions may be accepted as stated, amended (by addition or substitution) or rejected.

8. A consent calendar allows a large block of items, which have little opposition, to be accepted at one time (instead of individually discussed). Specifically, any legislative recommendation that has 3 or fewer negative votes can be placed before the conference for approval on the consent calendar.

The consent calendar for Annual Conference legislative committee recommendation to the Annual Conference will be distributed Friday, June 5.

Any member of the conference may ask that an issue be removed from the consent calendar by making the request in writing to Doris Heikes (chairperson) of Legislative and Rules Committee by 8 a.m. on Saturday, June 6, 1987. Committee office is in the Student Senate Room of the Student Union.

9. Selection of Legislative Committee assignments will be included in registration information. First, second and third choices may be requested and will be honored until those committees are filled.

Assignment will then be made as necessary to insure participation on all Legislative Committees.

LEGISLATIVE PETITION-Inclusive Delegation-Motion amended by John Stumbo, Conference Chancellor, that lay and clergy be encouraged to elect an inclusive general and jurisdictional delegation.

ANNOUNCEMENT-Ralph Tanner introduced Dan Lambert as the new president of Baker University.

RECESS-Meeting recessed to lay and clergy sessions. Clergy met in First United Methodist Church, Baldwin City and laity met in Rice Auditorium.

CLERGY SESSION-Bishop Kenneth Hicks called the Executive Session to order.

Gary Beach, registrar of the Board of Ordained Ministry, gave the report. The full report is elsewhere in the Journal.

Those receiving the Certificate of Candidacy:

Colleen Bailey	Beverly L. McCurdy
Sharon R. Barnes	Edward N. Metcalf
Charles H. Bernd	Cynthia S. Meyer
Joseph W. Booth	Jean M. Miller
Kenneth L. Butts	Susan A. Montgomery
Phillip A. Cummings	James R. Pollom
Brian F. Hedgecock	Susanna W. Southard
Joanne C. Hickey	Kevin W. Swain
Willie L. Jones	Matthew R. Wehrly

Those questioned and elected as Probationary Members were: Joyce J. Bestor, Fritz E. Clark, Joyce A. Gordon-Raske, Warren R. Hett, Peggy L. Hillmon, Ronald L. King, Shelly A. McNaughton, Jerry J. Quiring and Cheryl L. Somers-Ingersol.

Those questioned and elected as Associate Members: A. Eugene Mengarelli.

Those questioned and elected as members in Full Connection:

Dennis L. Ackerman	Eva Lou Fletcher
Kelly W. Ackerman	Betty W. Iden
Harriett A. Bechtle	Barbara G. Moore
Robert F. Cooper	Lillian D. Moore
Lynn A. Dyke	Daniel R. Roland

PERSONAL PRIVILEGE-John Stoneking expressed concern that divorce in past or present not be mentioned. This will not be done in the future. Married or single is the status.

Elected Deacons were: Joyce J. Bestor, Fritz E. Clark, Joyce A. Gordon-Raske, Warren R. Hett, Peggy L. Hillmon, Ronald L. King, Shelly A. McNaughton, Jerry J. Quiring, Cheryl L. Somers-Ingersol.

Elected Elders were:

Dennis L. Ackerman	Betty W. Iden
Kelly W. Ackerman	Barbara G. Moore
Harriett A. Bechtle	Lillian D. Moore
Robert F. Cooper	Daniel R. Roland
Lynn A. Dyke	

Transferred out were Rodney N. Saunders to Western New York Conference.

Names of those who have died in the past year were read.

F. Reuel Wampler was approved to continue on disability.

Retirees this year are: James E. Carter, Guy D. Casey, Clarence H. Haber, Alfred D. Hager, Donald F. Hood, Judd H. Jones and James M. Starkey. Retirement was approved.

Those approved for less than full-time service for the first time were: R. Lane Bailey, Cheryl L. Somers-Ingersol and Edward P. Stevenson.

The report as a whole was approved.

Bishop Hicks spoke to the executive session about commitment, covenant and some concerns.

Duane Parker expressed gratitude to Bishop Hicks for support and for leadership in nation.

STOLES-Bill Hemmen introduced a motion from the Board of Ordained Ministry for consideration and adoption by the ministerial members in executive session. Only ordained elders may wear stoles as a symbol of their ordination. Deacons who desire to wear stoles must wear them over the left shoulder, across their body, and fastened together at the bottom of the right-hand side. Moved to changed the Standing Rules. Ken Grenz moved substitution that executive session approve the recommendation and make recommendation to plenary session for change in Standing Rules. Substitute motion failed. Original motion failed.

First Day, Thursday Afternoon, June 4, 1987, 1:30 p.m.

COMMUNION-Bishop Kenneth Hicks preached for the Communion Service. Youth at Conference formed a choir for special music. The service was signed by Mariellen Sawada and Eva Shepherd.

CALL TO ORDER-Bishop Hicks called the conference to order. Bishop Eugene Frank was introduced, and he brought greetings to the conference.

M.M. Jones expressed appreciation from his wife and himself for the emotional support they have received.

Emory Dains, retired pastor, was introduced. Charles Gerkin of Atlanta was introduced.

GENERAL CONFERENCE BALLOT-Paul Mitchell, conference secretary, distributed the ballot books. Instructions were given. Four clergy and four laity are to be elected to General Conference. Nine clergy and nine laity will be elected for Jurisdictional Conference. John Stumbo moved to elect five lay and five clergy as reserve delegates. It was done.

The ballots were collected.

DIACONAL REPORT-Rowena Pine introduced new diaconal, Anne Gray, director of Christian Education at First UMC, Junction City and moved to certify her as director of Christian education and consecration as diaconal minister. It was approved.

LEGISLATIVE COMMITTEES-Norm Simmons and Dick Kelsey spoke of the activities of the ACCOM and encouraged participation in the legislative committees. Reference was made to the Listening/Hearing sessions held throughout the conference and input the listening/hearing results provided.

Doris Heikes gave instructions for legislative committees. Petition #19, Rejection of Inclusive Language is requested to be withdrawn. Kevin LaGree moved to remove it from the docket by action of the Annual Conference. The petition was withdrawn.

Petition #28 Changing the Boundaries of the Western and South Central Jurisdictions was also withdrawn by request of the executive session of the South Central Jurisdiction.

ANNOUNCEMENTS-Paul Mitchell read the announcements. Greetings are to be sent to Rev. and Mrs. Floyd Moss.

RECESS-A recess was declared at 4:10 p.m.

First Day, Thursday Evening, June 4, 1987, 7:00 p.m.

CALL TO ORDER-Bishop Kenneth Hicks called the conference to order. Wallace and Freda Proctor led in singing Are Ye Able. Darlene Montgomery read from the Scriptures.

FIRST BALLOT RESULTS-Paul Mitchell moved that those receiving five votes or more be read. The motion failed. All those receiving votes were named. Lay: needed 119 for election, none elected. Clergy: needed 99 for election, none elected.

PERSONAL PRIVILEGE-Floyd Nolin introduced Mrs. Art Hancock.

SECOND BALLOT-The ballots were prepared. Merwin Kurtz moved that the names of those receiving more than five votes be read on succeeding votes. It was done.

PERSONAL PRIVILEGE-Kirby Hayes introduced Forrest Robinson and A.V. and Mary Howland.

CAMPUS MINISTRY-John Richter, chairperson of Higher Education and Campus Ministry, gave the report. He introduced Larry Keller, nominated as the new chairperson. Merit scholars Amy Bowyer and Jim Stiles were recognized.

The nominees to the Baker Board of Trustees were referred to for later election.

Ecumenical Christian Ministry has created a new position to be filled by Gene Kasper.

CHURCH EXTENSION-Carl Schenck presented the church extension report. The Pioneer Fund is over three-fourths of a million dollars. He reported on the various new churches and new ministries.

NOMINATIONS COMMITTEE-Jan Townsend presented the report and made corrections to the report.

Jan Rhind nominated Reuben Paulson to Council on Finance and Administration. Walter Vernon was nominated for Council on Finance and Administration. Hobart Hildyard moved that individual nominations be given to the committee for a later report. It was approved.

Rod Saunders moved as part of its work and report, the Committee on Nominations requests the following changes in the Conference Standing Rules:

1. Delete Church Extension Committee as an exception to the one board-commission-committee-or-agency, one person rule, delete at III.1.2) (8).
2. Add to III.1h), The Committee on Nominations shall have the power to fill vacancies between sessions of the annual conference except where provided other- wise by the Discipline.
3. Add to III.1k), The names of those members removed shall be sent to the Chair of the Committee on Nominations, the Chair of the ACCOM, and the Bishop.
4. A new standing rule, at III.1.l), the Committee on Nominations, in direct consultation with the Bishop, will submit a nominee for the position of Conference Lay Leader to the Annual Conference for election. The term of office will be subject to Standing Rule III.1.g) (the eight year rule).

The entire nominating report is accepted and will be voted on tomorrow.

COUNCIL ON FINANCE AND ADMINISTRATION-John Stoneking, president of CFA, explained the process of the Annual Conference as we balance the budget with the program. He introduced the CFA.

Kansas West voted down the Bishop's assistant and that changes our budget. A revised budget was distributed. He moved:

Approved Annual Conference special offerings and designated offering days for 1988 shall be:

a. Designated by the 1984 General Conference:

Human Relations Day
One Great Hour of Sharing
World Communion
U.M. Student Day
Peace with Justice Ministries

Last Sunday of Epiphany
Fourth Sunday of Lent
First Sunday in October
Sunday after Thanksgiving
World Order Sunday.

KANSAS EAST ANNUAL CONFERENCE

b. Designated by the Kansas East Conference:

Golden Cross Sunday First Sunday in May

(Good Samaritan Fund)

Christian Education Sunday

Christmas Offering-Youthville

Received in church schools usually in September

Received during Advent

It was approved. He moved: The Conference Treasurer shall remit vouchers approved administratively as follows:

Claimant

Approval

a. District Superintendent

a. Bishop

b. Staff and Employees ACCOM

b. Director ACCOM

c. Committee, Commission and other

c. Director ACCOM

Program Agency Chairpersons

d. Committee, Commission and Board members

d. Committee, Commission or Board chairman, program agencies submit first to Director ACCOM for transmittal to Treasurer

e. Treasurer

e. Bishop or CFA President

f. CFA President and ACCOM Director

f. Bishop

g. Others

g. Bishop

h. District COM

h. Director ACCOM

It was approved.

He moved: Mileage rates allowed on conference travel vouchers for 1988 shall be .12 per mile for one person, .17 per mile for two, three or four people and .21 per mile for five or more people traveling in the same car. Dependency care reimbursements are allowed for persons attending Annual Conference board/agency meetings; reimbursement being from their respective board/agency's meeting expense. Ed Manherz moved to delete the mileage figures and substitute the figure 22.5 cents/mile. Amy Bowyer moved to substitute the figures: .14/mile, .19/mile, .22/mile for the travel allowance. The substitute was seconded. The question was called. The Bowyer substitution was defeated. The Manherz motion was defeated. The original proposal was approved. It was moved that CFA look carefully at raising the mileage figure for solitary drivers. It was approved.

BALLOT REPORT-Paul Mitchell read the ballots. Lay: 91 needed to elect: John Stumbo (121) and Dale Fooshee (91) were elected. Clergy: 79 needed to elect. Frank Dorsey (99) was elected.

BALLOT TAKEN-The ballots were taken.

PENSIONS REPORT-Derald J. Slagle, chairperson, presented the Board of Pensions report. He moved adoption of the budget which will increase from \$929,804 to \$1,008,818. This year's pension rate will move from \$174 to \$187/service year. He moved the adoption of the Rental/Housing Allowances for Retired or Disabled Ministers.

- a. An amount equal to 100% of the pension payment received by a retired minister, or 100% of the disability benefit payments received by a disabled ordained minister, during the year of 1988 be and is hereby designated as a rental/housing allowance respectively for each retired or disabled ordained or licensed minister of The United Methodist Church who is or was a member of the Kansas East Annual Conference at the time of his or her retirement or disability.
- b. The pension or disability payment to which this rental/housing allowance applies shall be the pension or disability payment resulting from all service of such retired or disabled ordained or licensed minister from all employment by any local church, Annual Conference, general agency or institution of The United Methodist Church or of any former denomination that is now a part of The United Methodist Church or from any other employer who employed the minister to perform services related to the ministry and who elected to make contributions to the pension or benefit of The United Methodist Church for such retired minister's pension or disabled minister's benefits.

NOTE:

The rental/housing allowance which may be excluded from a minister's gross income is limited to the lesser of (1) the amount of the rental/housing allowance designated by the minister's employer or other appropriate body, (2) the amount actually expended by the minister to provide his or her housing, or (3) the legally-determined fair rental value of the parsonage or other housing provided. As specified in Rev. Rul. 71-280, 1971 C.B. 92, the only amount that will qualify for exclusion under section 107(2) of the Code as a rental allowance in an amount equal to the fair rental value of the home, including furnishings and appurtenances such as a garage, plus the cost of utilities. Beginning in 1984, there is no longer a sick pay or disability income exclusion available with respect to disability benefit payments. Therefore, the full amount of disability benefit payments will be taxable income to the recipient beginning in 1984.

Stoneking moved the HMEP figure of \$191,000. Both items were approved.

ANNOUNCEMENTS-The announcements were read. The ballot counting is sealed and to be resumed tomorrow.

RECESS-A recess was declared at 9:25 p.m.

Second Day, Friday Morning, June 5, 1987, 8:30 a.m.

WORSHIP-Rosalie Clymer was the preacher for morning worship. Special music was provided by the Monticello United Methodist Church choir.

CALL TO ORDER-Bishop Kenneth W. Hicks called the conference to order.

PERSONAL PRIVILEGE-M.M. Jones introduced Bishop Don Holter, Warren Hartman, Dorothy Berry and Shirley Collins. Ms. Collins spoke about the shelter house for battered spouses.

Don Hines recognized Travis Siever, who is at his 60th consecutive annual conference. Rey Schuman brought greetings from the Philippine Annual Conference.

BALLOT RESULTS-Lay: 88 needed to elect, no election. Clergy: 76 needed to elect, Carl Schenck was elected. **BALLOT FOUR**-The ballot was taken. A motion was made to simply take the order of the vote to determine the rest of the delegation. The motion was ruled out of order for General Conference delegates.

WESTPHALIA-The Westphalia Church has petitioned for discontinuance. A vote will be taken tomorrow.

EQUITABLE SALARY AND SUSTENTATION-Floyd Nolin, chairperson, presented the Equitable Salaries and Sustainment report. He moved adoption of the report. It was approved.

COMMITTEE ON MOVING-Larry Buss presented the report. The report included the guidelines. The guidelines and report were approved by the conference. Stoneking moved line item 1-H of the '88 budget be approved. It was approved.

BOARD OF ORDAINED MINISTRY-The Board of Ordained Ministry began the report. Elly Tillman, chairperson, explained the work of the board and the importance of the Ministerial Education Fund. The five area chairpersons: Phyllis Garrett, Evelyn Fisher, Dan Lord, Rod Saunders and Bill Hurtig were introduced and discussed the work of each area. Ira DeSpain introduced those who finished the School for Licence as a local pastor. Evelyn Fisher corrected the Preparation for Ministry report. Gary Beach introduced all those who are to be new associate, probationary and full members.

RETIREMENT CELEBRATION-Hugh Maddry read the Scripture for the retirement service (Isaiah 40:28-31; Hebrews 12:1, 2). Sally Schwab sang Be Not Afraid. Retirees and spouses were recognized and appreciation was expressed. Retirees are Guy Casey, Al Hager, Don Hood, James Carter, Judd Henry Jones, Clarence Haber, Jessie Scaggs, Charles Hanson and James Starkey. Alice Hood's poem is to be in the Journal.

Come along and retire with me,
The best is yet to be.
Remember the glad, forget the sad,
For it's agony and ecstasy.

We have served under three superintendents--
Johnson, Dorsey and Hayen.
They helped us a lot and we love them so,
That shouldn't go without sayin'.

An interesting thought occurs to me,
A pastor's a sister or brother,
The parishioners are cousins of a sort,
But the church is a Jewish mother!

As we strive and we serve and we walk thru despair,
Our faith we hope to enlarge,
The cabinet responds to our deepest needs
By assigning a three-point charge!

The comments of parishioners
Are really lots of fun.
I thought I'd like to share a few
Before my story's done.

When we looked for support and a member replied,
(before any bonds were formed)
You're not as bad as the last one we had.
My heart was strangely warmed!

The pastor went calling one sunny day
 On a family we held dear.
 A small girl answered the door and called,
 Hey, Mom, the creature's here.

But there are helpful folks in every church
 In the midst of the stress and the strain,
 And sometimes is heard an encouraging word,
 When you haven't got time for the pain.

Take the family out on Sat. nite,
 Get home just after three,
 In six short hours the church bell tolls--
 You know it tolls for thee!

Ministers and mates are in various shapes,
 We have the fatters and the thinners,
 I'm amazed that we're both sort of in-between,
 After 2,000 pot luck dinners!

We don't have treasures stored up on earth,
 Decayed and corrupted by moth.
 You learn to have more and more for less
 When you marry a man of the cloth.

The folks on the stage are experts by now
 In the process called decatheat.
 It's not retirement, they want us to know--
 Instead it is redirect!

So men, the direction we hope you will take,
 The stance we've prayed for thru life.
 Ask not what your wife can do for you--
 Ask what you can do for your wife!

A.V. Howland was introduced and asked to greet the conference.

BALLOT RESULTS-Lay: 90 needed to elect, Betty Nelson was elected. Clergy: 86 needed to elect, Sharon Howell is elected.

BALLOT FIVE-The fifth ballot was taken.

COKESBURY-A report from Cokesbury was presented. The check from the Board of Publications is \$8,945.93 for the Kansas East pension fund.

ANNOUNCEMENTS-Phyllis Garrett read the announcements. Ted Inman moved that greetings be sent to Deloris Sims on the occasion of her retirement from Cokesbury.

RECESS-A recess was declared at 12:23 p.m.

Second Day, Friday Afternoon, June 5, 1987, 1:35 p.m.

CALL TO ORDER-The business session was called to order. Wally Proctor led the conference in singing Amazing Grace and Darlene Montgomery presented the devotion.

EPISCOPACY REPORT-Bud Cooper gave the episcopacy report. He reported that Kansas West Conference failed to pass the petition regarding a bishop's assistant.

ILIFF SCHOOL OF THEOLOGY-Rev. Bob Kendall introduced the president of Iliff, Dr. Don Messer. Dr. Messer presented Bishop Hicks with the college's second Distinguished Alumni Award in Ministry of Iliff.

BALLOT RESULTS-Lay: 95 needed to elect, Darlene Montgomery was elected. Clergy: 74 needed to elect, Lloyd Moore was elected.

BALLOT SIX-The sixth ballot was taken.

DIACONAL MINISTRY-Rowena Pine introduced Paige Detlefson and Debra Ann Engelke Votaw as candidates for consecration as Diaconal Ministers. They are now eligible to be voting members of the conference.

CHAPLAINS REPORT-Roger Kappel presented the Chaplains report. The chaplains were invited to introduce themselves and speak to the conference.

PERSONAL PRIVILEGE-Frank Dorsey announced that he has attended three other annual conferences and they do not have a youth delegation that stays with the conference. The conference applauded the youth group. John Stumbo recognized the youth delegates. He reminded us to remember youth (age) as we elected Jurisdictional delegates.

BOARD OF DIACONAL MINISTRY-Pam Gibson Bauer, chairperson, introduced the report. The full report is elsewhere in the Journal. Rowena Pine, registrar, responded to the questions of Bishop Hicks. To be certified are Paige M. Detlefson, (Associate in Christian Education) and Anne Louise Gray (Director of Christian Education). They were approved.

Consecrated this year as diaconal ministers were Paige M. Detlefson, Anne Louise Gray and Debra Ann Engelke Votaw. It was approved.

Recommended for candidacy were James Foster, Darlene Montgomery, Jeannine Van Gorp and Sara Wentz.

A liturgy for deaconesses was lead by Pam Gibson Bauer. They were introduced.

HUNGER TASK FORCE-John Gingerich, Malcolm Strom and Bubbles, the clown, celebrated the 10th anniversary of the Bishop's Round-Up.

NICARAGUA TRIP-Those who went to Nicaragua reported on their trip. Phyllis Southard and Lyle Seger spoke to the conference and presented slides about the trip.

OGDEN FRIENDSHIP HOUSE-A report and slides on Friendship Parish was presented by Mildred Bradley. Doug Crockett, pastor of Friendship House UMC in Ogden also spoke of the work.

BALLOT RESULTS-Lay: 97 needed to elect, M.M. Jones was elected. Clergy: 68 needed to elect, Al Pope was elected.

BALLOT SEVEN-The ballot was taken.

WESLEY HOUSE-Chuck Kallaus, Wesley House, introduced some Wesley House people.

COUNCIL ON FINANCE AND ADMINISTRATION-John Stoneking moved approval of budget line items IV, V, VI, and VII - other apportioned benevolences. They were approved. Stoneking moved approval of Other Institutional Askings:

VIII - Lydia Patterson. It was approved.

IX - Baker University. It was approved.

X - Saint Paul School of Theology. It was approved.

XI - EMLC Endowment. It was approved.

XII - Archives/History Center. It was approved.

He moved the approval of 1-C - Episcopal Fund. It was approved. The district superintendent fund (1-D) was approved. The conference parsonage fund (1-E) and Pastor's Disability (1-G) were approved.

PERSONAL PRIVILEGE-Richard Taylor was introduced and greeted the conference. Taylor is executive director of Kansans for Life at Its Best.

CONSENT CALENDAR-Doris Heikes explained the legislative process.

Legislative Committee 1 - Petition #16 1988 Salaries for Clergy and Professional Laity
Committee - nonconcurrence; conference - nonconcurrence.

Social Issue Petition #1 Declaration on Rural Crisis

Committee - concurrence; conference - concurrence.

Legislative Committee 2 - Social Petition #2 Statement of the General Board of Pensions on Investments in South Africa and Social Petition #12 South Africa and the General Board of Pensions were combined as Petition #12 South Africa and the General Board of Pensions.

Committee - concurrence, as amended; conference - concurrence, as amended

PERSONAL PRIVILEGE-Betty Nelson on behalf of the conference expressed appreciation to Kenneth and Elaine Hicks and presented them flowers. The bishop introduced his secretary, Roberta Bergquist, and she received a corsage.

BALLOT RESULT-Lay: 94 needed to elect, Rena Yocom was elected. Clergy: 66 needed to elect, Jean Marie Grabher and Marilyn Gregory were elected.

BALLOT EIGHT-The ballot was taken.

ANNOUNCEMENTS-Paul Mitchell read the announcements. Frank Dorsey introduced Becky Wheaton, Sharon Wagoner, Terri Bynum and Kris Scothorn. The conference will send greetings to Tootie Hodges and sympathy to Ruth Houchin.

RECESS-A recess was declared at 5:05 p.m.

Second Day, Friday Evening, June 5, 1987, 7:30 p.m.

CALL TO ORDER-Bishop Hicks called the conference to order. Wally Proctor led in singing Christ for the World We Sing. Darlene Montgomery gave devotions.

LYDIA PATTERSON INSTITUTE-The Lydia Patterson Institute report was brought by professor Ray Fourzan.

POLAND-Ray Bell spoke about the covenant relationship with the church in Poland. Twenty-one churches in Kansas East are in a connection with a Polish church. Bishop Hicks, Kelly Bender and John Stumbo will be going to Poland in October.

COUNCIL ON FINANCE AND ADMINISTRATION-Stoneking moved the budget line items under III - Administration, less L - Conference Sessions, be approved. It was approved.

LEGISLATIVE COMMITTEE -4-Petition #17 Financial Support of Black Caucus.

Committee - concurrence, as amended.

Norm Simmons moved a substitute motion that the ACCOM ask that each of the ethnic minority groups within the bounds of the annual conference would provide designated representatives before the Missional Priority Coordinating Committee for Developing and Strengthening the Ethnic Minority Local Church, to assist in finding ways to mainstream the concerns of ethnic churches and ethnic people in the annual conference. It was seconded and approved. The substitute is now the main motion and is approved.

Petition #33 Bishop's Appeal for Partner Churches in Crisis.

Committee - nonconcurrence, as amended.

Hildyard moved to delete the words who are willing. It was seconded and the words are deleted.

Conference - voted concurrence of the petition.

Burt Buurman moved that the Crisis Offering be mandatory. It was not approved.

PERSONAL PRIVILEGE-Phyllis Southard moved the following:

"Whereas, the Social Principles of the United Methodist Church state: 'We believe war is incompatible with the teachings and example of Christ,' and 'We support and extend the ministry of the Church to those persons who conscientiously oppose all war, or any particular war, and who therefore refuse to serve in the armed forces...' The Book of Discipline, Para. 75c and 74g.

"Therefore be it resolved that the Kansas East Conference of the United Methodist Church endorses and affirms Mark Holland in his decision to request conscientious objector status with the United States Selective Service."

Al Pope moved suspension of the Day Before rule. It was suspended. The Southard motion was approved.

BALLOT RESULTS-Lay: 89 needed to elect, no election. Clergy: 61 needed to elect, no election.

BALLOT NINE-The ballot was taken.

LEGISLATIVE COMMITTEE -6-Petition #6 Kansas East Conference as a Sanctuary Conference.

Committee - concurrence, as amended; Conference - concurrence, as amended

Petition #29 Covenant Relationship in Nicaragua.

Committee - concurrence, as amended.

Walt Vernon moved to delete the third whereas clause and Efforts to change U.S. foreign policy. The third whereas clause was not deleted.

Ron Holland brought a point of order requesting that applause not be used during debate.

Walt Vernon withdrew the second deletion.

Phil Cummings moved to reinstate lines 36, 37, 38. It was seconded.

Robert Smith moved that we not support either the Sandinistas or the Contras, but we support the democratic process. It is a substitute.

Rena Yocom moved to delete the words by the U.S. sponsored and supported Counter-revolutionaries, known as the Contras, (line 22-23)

Ron Holland called the question. John Stumbo moved to table. It was tabled.

NOMINATIONS COMMITTEE-Jan Townsend presented the report. Lyle Seger moved the conference have a separate vote on the Friendly Acres nominees. Merwin Kurtz moved to table the Friendly Acres portion of the report. It was tabled.

Jack Gregory moved the Board of Diaconal Ministry name a representative to the MPCC. It was seconded and accepted.

Burt Buurman moved to extend the time. The time was extended. The Nominating Committee report is before the conference (less the Friendly Acres report). The report was approved by the conference.

BALLOT RESULTS-Lay: 83 needed to elect; Marie Krestine was elected. Clergy: 60 needed to elect, John Stoneking was elected.

BALLOT TEN-The ballot was taken.

PERSONAL PRIVILEGE-Greetings are to be sent to Dorothy Dunn and Gary Roellchen.

ANNOUNCEMENTS-Paul Mitchell read the announcements.

RECESS-A recess was declared at 9:55 p.m.

Third Day, Saturday Morning, June 6, 1987, 8:30 a.m.

CALL TO ORDER-Bishop Hicks called the conference to order, and Wally Proctor led in singing "God of Grace and God of Glory." Darlene Montgomery gave devotions.

EDUCATIONAL OPPORTUNITIES-Henry Murray told of trips available through Educational Opportunities. The conference prayed for David Murray, father of Henry, who is ill.

PERSONAL PRIVILEGE-Rev. D.W. Hughes was introduced. He is at his 64th consecutive annual conference. Holly Coole celebrates her 91st birthday tomorrow. Rev. Allen Hughes of England, brought greetings to the annual conference. Lynn Dyke announced that church camp enrollment is at 558 to date.

BALLOT RESULTS-Lay: 76 needed to elect, Esther Schwinn was elected; Clergy: 55 needed to elect, no election.

LEGISLATIVE COMMITTEE-Petition #27 is removed from the consent calendar. Petition #4 is removed from the consent calendar. Petition #20 is removed from the consent calendar. Petition #14 is removed from the consent calendar.

dar. The consent calendar was moved and seconded. It was accepted.

Social Issue Petition #29 Covenant Relationship in Nicaragua. It was removed from the table. Stumbo moved to substitute the petition by striking in line 2223, "by the U.S. sponsored and supported Counter-revolutionaries, known as the Contras," and by adding at line 35 "In Central America from that of supporting further hostilities to seeking a peaceful, negotiated settlement of the conflict by affirming the Contradora Peace Initiative and other regional peace initiatives" and deleting lines 36-41, and that the petition be sent to the Kansas Congregational delegation. It was seconded.

Leon Hayen moved to refer all before us to the Board of Church and Society. It was seconded. John Stumbo moved to table the issue until the petition can be divided. It was seconded. The matter was tabled.

It was moved to reconsider Petition #12. It was seconded. It was not reconsidered. Petition #13 "Annual Conference Session at Baker University"

Committee nonconcurrency. Jay Henderson moved to amend by deleting the last two paragraphs and insert at line 39 "Be it therefore resolved that every effort be made to hold the 1988 annual conference session in Collins Center at Baker University. Be it further resolved, that if Collins Center cannot be used for the 1988 annual conference session, the sessions committee bring a report to the 1988 annual conference session with the following information: optional locations for annual conference sessions; cost information for all details; and explanation as to why Collins Center cannot be used."

The amendment was seconded and approved.

Petition #13 Carl Schenck moved concurrence, as amended as a substitute for the original petition #13. It was seconded. It was substituted. The petition was approved, as amended.

BALLOT RESULTS-Lay: 92 needed to elect, no election was made. Clergy: 69 needed to elect, Norm Simmons was elected. Hobart Hildyard moved that the next clergy ballot be for five reserves and the order of votes be the order of the reserves. It was approved. Rena Yocom moved to amend that this principle be for the lay ballots after they have finished the election of their Jurisdictional delegates. It was done.

BALLOT TWELVE-The ballot was taken.

WESTPHALIA-Leon Hayen moved to grant the Westphalia congregation permission to discontinue.

"This is to notify you that on Nov. 17, 1986, in a duly called Charge Conference those in attendance voted unanimously to discontinue the congregation of the Westphalia United Methodist Church. They are hereby petitioning the Kansas East Conference to declare themselves a discontinued church."

LEGISLATIVE COMMITTEE-New and Innovative Ministries petition.

Committee concurrence; Conference concurrence.

Petition #3 "Study of Structure"

Committee concurrence; Conference concurrence.

Administrative Petition #31 "Direct access of the Board of Ordained Ministry to the Conference Council on Finance and Administration"

Committee concurrence, as amended.

Elly Tillman moved to amend by adding "Be it further resolved that for the purpose of program coordination, the Board of Ordained Ministry and the Board of Diaconal Ministry each shall have one representative to the Annual Conference Council on Ministries." The amendment was approved.

Conference concurrence, as approved.

Petition #18 "Itinerant System for Appointment of Pastors"

Committee concurrence, as amended.

Kevin LaGree moved to amend by adding at the end of line 35 "shall submit a list of potential members to the bishop who..." The amendment was approved.

Conference approved, as amended.

Norm Simmons moved that the annual conference approve the ACCOM coordinated program for 1988. It was seconded. It was approved.

BALLOT RESULTS-Caryl Kallaus was elected.

Five clergy and five lay reserve delegates are now to be elected. The order of votes will determine the five clergy and five lay.

NAME TAGS-John Tilghman moved that clergy and lay have different colored name tags. It was done.

EPISCOPAL OFFICE ASSISTANT-Bud Cooper moved reconsideration of Section I. It was seconded and reconsidered. The Ministerial Support item E be reinstated (assistant to Episcopal Office) for \$59,226. The total of Section I would be \$2,003,855. Ed Manherz moved that the item be referred to the Committee on the Episcopacy for more information prior to a vote. It was seconded. Larry Seybold moved to substitute by reinstating item I.E on page 103, for the assistant to Episcopal Office for use beginning in June of 1988 and that the Episcopal Committee bring a job description for the office and a budget for this June through June 1988 and all of 1989. It was seconded. The motion to refer was defeated. The motion is to count the vote. It is defeated. The vote was close and the bishop called for a count. The motion was 192 for, 179 against. It is approved.

JOURNALS-Frank Dorsey moved that Conference Journals be mailed directly to the lay members of the annual conference. It was approved.

COUNCIL ON FINANCE AND ADMINISTRATION-Stoneking moved budget line II-A World Service Fund. It

was approved. He moved that II-B Council on Ministries by 884,614; II-C by the same, and two new items II-D Board of Ordained Ministry \$24,180 and II-E Board of Diaconal Ministry -\$3,655. It was moved to amend that United Methodist Scholarship be \$1,000. The amendment failed.

II-B was approved, as adjusted; II-C was approved; II-D was approved.

II-E Charles Baughman moved the 1988 budget be \$5,400. The amendment was defeated. II-E was approved. Stoneking moved Conference Apportionments:

- I. As members of the United Methodist Church we are called to be servants of Christ on mission in the local and worldwide community. We are called to be witnesses for Christ in the world, a light and leaven in society, and reconcilers in a culture of conflict. We are called to identify with the agony and suffering of the world and to radiate and exemplify the Christ of hope. (Par. 214, The Book of Discipline, 1984). Pastors should explain these apportionments and askings in light of Biblical insight, and the District Superintendents shall inquire at charge conference if these have been so explained.
- II. We fulfill that calling in many ways, one of which is the sharing of our gifts and resources through the life of the church. Those gifts are the basic foundation of our work in mission and ministry around the world.
- III. As an Annual Conference and as the General Church, we are united in our efforts to accomplish the work of the church. We are called to be good stewards of all that we have been given and to share the responsibilities that are ours as fairly as possible.
- IV. The churches of the Kansas East Conference are called to accept their apportionments as fair and equitable way of fulfilling our local and global mission. Apportionments are not to be seen as taxes levied with loopholes and deductions, but as the church in mission in very real and concrete ways. We are called to view our apportionments not as obligations to be minimized, but as opportunities to be embraced out of our love for Christ and His mission in the world.
- V. Pastors and congregations are called to work toward fulfilling the Biblical and historical concept of stewardship and tithing until such time as all possessions are seen as gifts from God and until church budgets reflect a true picture of the financial strength of the membership of every church.
- VI. To these ends the following apportionment formula shall be used in the Kansas East Conference for the fair and equitable distribution of our connectional church responsibilities through the budget of the Annual Conference:
 1. The pension portion of the budget shall be computed according to remuneration paid to pastor(s). Remuneration is defined as total of pastor's salary paid, associate pastor's salary, and utilities and other cash allowances (columns 38, 39, and 40 in the Journal Statistical Tables).
 2. The remainder of the conference budget will be computed 1/3 on reported church membership (column 9) and 2/3 on adjusted giving. Adjusted giving is defined as grand total paid (column 72) less principal and interest paid on indebtedness (column 33) and less buildings and improvements (column 34).

Line item III-L Conference Session is moved for approval. It was approved.

Stoneking moved adoption of the financial policies and the whole budget. It was seconded.

Norm Simmons moved that unspent ACCOM monies go to New and Innovative. The chair ruled that it is out of order. The budget and policies were approved.

BALLOT RESULTS-

Lay Reserves: Minnie Finger
Faith Wendland
Floyd Coffman
Amy Bowyer
June Welty

Clergy Reserves: Pat Freeman
Maclure Stillwell
Phyllis Garrett
Leon Hayen
Kevin LaGree

ANNOUNCEMENTS-Paul Mitchell read the announcements.

RECESS-A recess was declared at 12:15 p.m.

Third Day, Saturday Afternoon, June 6, 1987, 1:30 p.m.

CALL TO ORDER-Wally Proctor led in singing Come, Thou Fount of Every Blessing. Darlene Montgomery led devotions.

PERSONAL PRIVILEGE-Bill Hurtig introduced Carl Schenck and Al Hager for words of appreciation for their service as district superintendents. Phyllis Garrett will be the new Parsons District Superintendent and Maclure Stillwell, the new Kansas City District Superintendent.

DISTRICT SUPERINTENDENT SPOUSES-The spouses, Dot Hager, Becky Schenck, Thelma Hines, Cate Hayen and Suzanne Pope were presented corsages.

Frank Dorsey presented:

“Whereas, Bishop Kenneth Hicks has served as Bishop of the Kansas episcopal area during 1985-1988 quadrennium; and,

“Whereas, the Kansas East Annual Conference has been blessed with caring, effective leadership from Bishop Hicks; and,

“Whereas, our Bishop has only served as our episcopal leader for one quadrennium;

“Now, therefore, be it resolved that the Kansas East Conference requests that the 1988 South Central Jurisdictional Conference reassign Bishop Hicks to the Kansas Area for the 1989-1992 quadrennium.”

It was approved.

PERSONAL PRIVILEGE-Lyle Seger and his family are going to Uruguay for the Board of Global Ministries. They were introduced.

SAINT PAUL SCHOOL OF THEOLOGY-Lovett Weems, president of Saint Paul School of Theology, brought greetings. Gene Connelly presented a gift of \$5,000 for a Native American scholarship from the sale of the Seventh Street United Methodist Church building.

Lowell Spencer, Substance Abuse Director, spoke his appreciation of those who work on the Equitable Salaries and Sustentation Committee.

RURAL LIFE-Dale Fooshee, Rural Life Advocate, spoke to the conference about the rural crisis, his work and programs that have been developed.

Burt Buurman moved:

“Whereas racism and anti-semitism are once again on the increase within the borders of the Kansas East Conference;

“Whereas in many of our communities, Blacks are receiving harassing phone calls;

“Whereas the Ku Klux Klan is becoming more active in the state of Kansas;

“And whereas anti-semitic literature is constantly being distributed in our area;

“Be it resolved that the churches in the Kansas East Conference support the racism convocation to be held in Louisville, Ky. by sharing in local mini-conferences in such support on Sunday, Sept. 15, 1987.”

He moved suspension of the rules. They are suspended. The resolution was approved.

FRIENDLY ACRES-Elbert Nelson moved to bring Friendly Acres Trustees from the table. It was done. He then moved Nominees for the Board of Trustees of Friendly Acres be returned to the institution for reconsideration to become more inclusive and be resubmitted to the Health and Welfare Ministries department to be presented to the Nominating Committee so that the names of the nominees can be submitted in the 1988 session of the annual conference. It was seconded and approved.

Robert Whitfield of Youthville is to be sent greetings and congratulations on his retirement this coming December. A waif sculpture was presented to the bishop.

LEGISLATIVE COMMITTEE-Petition #22 “Anti-Alcohol Zeal”

Committee - concurrence, as amended.

Stumbo moved to add That each local church in the conference encourage and support public school sponsored education programs on substance abuse in their areas. The amendment was approved. It was moved to delete lines 33, 34, 35. The question was called and moved. The amendment to delete was not approved.

Conference - approved Petition #22, as amended.

The vote was 313 for; 14 against.

THEME AND PRIORITY-Dick Kelsey presented the report with help from committee members. Norm Simmons moved adoption that the theme Becoming a Vital Church to Serve the Present Age and the five priorities, Being Spiritually Renewed; Claiming the United Methodist Covenant; Reaching out in Mission; Proclaiming the Gospel; and Educating and Nurturing in the Faith become the theme and priorities for the new quadrennium. It was seconded and approved.

KANSAS CITY, GRACE UMC-Joyce Harris Scott brought some of the people from the new church, Grace United Methodist Church in Kansas City.

AIDS-Rev. Hughes spoke of the AIDS crisis. School Age Child Care, a program to help educate children about AIDS. He recommended that the churches become involved in this program.

Ed Manherz moved “In the light of the Kansas East Conference passage of petition #22 Total Abstinence concerning Alcohol Consumption”. I move that the Kansas East Conference go on record as encouraging both clergy and lay persons within our conference to practice personal total abstinence from alcohol consumption as a witness to our commitment against alcohol and the devastation it can bring”. It was seconded. Merwin Kurtz moved point of order on the “Day Before” rule. The point of order prevailed.

LEGISLATIVE COMMITTEE-Social Issue Petition #9 “Observance of United Methodist Women’s Sunday”.

Committee - concurrence; Conference - concurrence.

General Conference Petition #24 “Revision of Language in the Book of Discipline Regarding Homosexuality”.

Committee - nonconcurrence, as amended.

Mark Holland moved to table. It was seconded and tabled.

ANNOUNCEMENTS-Paul Mitchell read the announcements. The evening schedule was revised.

RECESS-A recess was declared at 4:00 p.m.

Third Day, Saturday Evening, June 6, 1987, 7:30 p.m.

MEMORIAL SERVICE-Revs. Marilyn and Jack Gregory were the evening preachers. Special music was by the Roeland Park Chancel Choir under the direction of Howard Bell. The Gospel lesson was John 14:1-6. It was read by Doug Crockett. The sermon title was The Farewell that Wasn't Farewell. The names of the deceased are:

Pastors	Spouses
Winnie M. Reade	Alma L. Kurth
Orvan M. Hessong	Isabelle M. Rosas
Hubert C. Hahn	Wilmina Eshbaugh
Clarence G. Glaspie	Pearl A. Russell
Charles F.J. Caulkins	Elizabeth N. Soulen
William H. DeLaughder	Lovina Parker
	Juanita A. Casey
	Edna M. Harnish

CALL TO ORDER-Bishop Hicks called the conference to order at 8:45 p.m.

LEGISLATIVE COMMITTEE-Petition #24 "Revision of Language in the **Book of Discipline** Regarding Homosexuality". It was moved to be brought off the table. It was seconded and removed. Beverly Adams moved to amend at line 15 "Whereas, the **Book of Discipline** 1984, Para. 69, gives us the doctrinal guidelines for Christian Theology of scripture, tradition, experience and reason and encourages their interpretation with flexibility, and". It was approved. It was moved to suspend the rules. The motion was not approved. It was moved that the conference vote by orders. The motion was seconded but not approved. John McCabe moved to amend beginning at line 32 "At this point in history, because of the despair and self-devaluating attitude of many gay persons, we should no longer make a statement of condemnation. Instead we need to consistently affirm the sacred worth of all persons.

The amendment was seconded. The question was moved, seconded and called for. The McCabe amendment is defeated. A vote count was called for.

Conference-agreeing to nonconcurrency-134; not agreeing to nonconcurrency-152.

Social Issue Petition #8 "Latin America Debt Crisis".

Committee - concurrence, as amended; Conference - concurrence, as amended

General Conference Petition #23 "Church's Role in Care for Older Adults"

Committee - concurrence, as amended; Conference - concurrence, as amended

Petition #32 "Death Penalty"

Committee - concurrence, as amended; Conference - concurrence, as amended

John Stumbo moved to amend by adding another "Be it further resolved that the Kansas East Annual Conference support in service and financing the Kansas Coalition against the death penalty". The amendment was approved. A number count on the petition is in order.

Conference - for concurrence: 250; against concurrence: 2; abstention: 30

General Conference Petition #20 "Study Commission on Investment Stewardship"

Committee - concurrence; Conference - concurrence

Social Issue Petition #4 "Ministry to Persons with AIDS and Their Families"

Committee - concurrence, as amended.

Gary Parsons moved to amend at line 37, "Be it further resolved that the same agencies of the Kansas East Conference use wherever possible the existing programs of the secular community. It was seconded and approved.

Conference - concurrence, as amended.

Petition #14 "Cross Racial Appointments"

Committee - concurrence

Gary Parsons moved to amend by adding "in accordance with Para. 531 and 532 in the 1984 **Book of Discipline**. The amendment is defeated. Al Pope moved to delete lines 12 and 13. It was seconded, and the amendment to delete prevails.

Carl Schenck noted that as of July we will have 17 pastors of a different race than the majority of the congregation they serve.

It was moved to amend at line 28 by deleting "that Mason Memorial urge" and in line 29 delete "to". It was approved. M.M. Jones moved to extend the time. It was not extended. The question was called on Petition #14.

Conference - concurrence, as amended.

ANNOUNCEMENTS-Paul Mitchell read the announcements.

RECESS-A recess was declared at 10:15 p.m.

Fourth Day, Sunday Morning, June 7, 1987, 8:30 a.m.

COMMUNION-Lloyd and Lillian Moore officiated the communion service.

CALL TO ORDER-Bishop Hicks called the conference to order. Wally Proctor led in singing "O For a Thousand Tongues". Darlene Montgomery led the devotions.

SESSION COMMITTEE-Ted Inman, chairperson, welcomed first time members at annual conference. He thanked the large number of people who helped make the annual conference possible. He also spoke of the importance of filling out the evaluation form. The bishop expressed his appreciation to Rev. Inman for his leadership.

PERSONAL PRIVILEGE-Ann Gwartney's grandfather passed away. Sympathy will be sent. Greetings will be sent to Clyde Brewster. Caroline Bigham noted that interest from the Hopkins Estate (about \$10,000) will be used for the Bishop's Appeal. Milton Miller is to be sent greetings.

CONFERENCE COUNCIL ON YOUTH MINISTRIES-A slide show was part of the CCYM report. Mark Holland and Jan Hofer spoke of the activities the conference youth have sponsored.

UNITED METHODIST WOMEN-Betty Nelson, president, presented the report. Three new units have been organized.

UNITED METHODIST MEN-Wayne Trichler presented the report and introduced Robert Wilbur, Scouting Coordinator for the Kansas East Annual Conference UMM. Wilbur spoke on the scouting emphasis. Julian Dyke, vice-president of Boy Scouts of America, was introduced.

OUTDOOR CHRISTIAN EDUCATION-Leroy Foreman and Phyllis Garrett presented the report and slides.

ANNOUNCEMENTS-Paul Mitchell read the announcements.

RECESS-A recess was declared at 9:55 a.m.

ORDINATION/CONSECRATION SERVICE-The Ordination/Consecration Service was held with Bishop Kenneth Hicks preaching from John 20:19-23. The sermon was titled "Being Free to Minister". The conference choir sang. Those consecrated were: Paige Detlefsen; Anne Louise Gray; and Debra Ann Engelke Votaw. Ordained deacons were: A. Eugene Mengarelli; Joyce J. Bestor; Fritz E. Clark; Joyce A. Gordon-Raske; Warren R. Hett; Peggy L. Hillmon; Ronald L. King; Shelly A. McNaughton; Jerry J. Quiring; and Cheryl L. Somers-Ingersol. Ordained elders were: Dennis Ackerman; Kelly W. Ackerman; Harriett A. Bechtle; Robert F. Cooper; Lynn A. Dyke; Betty W. Iden; Barbara G. Moore; Lillian D. Moore; and Daniel R. Roland.

Fourth Day, Sunday Afternoon, June 7, 1987, 1:45 p.m.

CALL TO ORDER-The bishop called the conference to order.

GLOBAL VILLAGE-The Topeka District Council on Ministries is having Life in a Global Village at Forest Park. Ray Bell issued an invitation to the conference to be there Aug. 28-29.

LEGISLATIVE COMMITTEE-Petition #27 "Language Change for the New Hymnal"

Committee - concurrence, as amended; Conference - concurrence, as amended

Social Issue Petition #29 "Covenant Relationship in Nicaragua". Thelma Bray moved to amend by deletion. The deletion was not approved.

Petition #29:

"Whereas, communication from El Jicaro reports of the violence, terror and intimidation in which they live because of the counter-revolutionaries, known as Contras which the U.S. acknowledges supporting;

"Be it further resolved in a desire for peace rather than war, and for the sake of our covenant church in El Jicaro, that the Kansas East Conference encourage its members to urge their representatives in government to work for a negotiated, peaceful resolution of the differences which exist in Nicaragua. This, to the end that the right of self-determination may be fulfilled without the pressure of any Eastern or Western power".

This is an amendment by substitute for the original #2. The substitute was approved by the conference. It became the main motion and was approved. Stumbo moved approval of Petition #40 Separate Legislative Petition:

"Whereas, war or any warlike action goes against teachings of our Christian faith and against the United Methodist Church's Discipline.

"Whereas, hostilities in Nicaragua by the U.S. sponsored and supported Counter-revolutionaries, known as the Contras, continue to place the people of Nicaragua in jeopardy through acts of violence, terror and intimidation.

"Be it therefore resolved, that the Kansas East Conference call on the United States to cease and desist from supporting the Contras in any fashion and to seek a peaceful, negotiated settlement of the conflict and that the conference call on the United Methodists in Kansas East to try to persuade their representatives in government to implement this policy".

Al Pope moved to amend by adding "copies of this petition will be sent by the conference secretary to the Kansas Congregational delegation". It was approved.

Walt Vernon moved to amend to "after conflict" [including the removal all foreign-power troops and termination of all military aid by East and West]. The amendment prevailed. A count is to be taken. Thelma Bray moved to delete, and it was defeated. The previous question was called.

Petition #40, as amended, was approved. The count was:

concurrence-204; nonconcurrence-16; and abstentions-7.

Gary Parsons moved a petition on "Hunger". It was seconded.

"Whereas the Kansas East Conference stands against hunger and starvation that exists here in the

U.S.A. and around the world;

"Whereas the Kansas East Conference opposes the storing of billions of bushels of grain while people starve;

"Whereas the Kansas East Conference opposes the financial pressure and economic stress being forced upon American farmers, causing them to lose their farms, homes and livelihood at an ever increasing rate;

"Whereas the Kansas East Conference feels the pain of its people and deplores the fact that bankruptcies and foreclosure are the dominant topic of discussion in rural communities.

"Be it therefore resolved that the Kansas East Conference petition the president of the United States to relieve the burden of the American taxpayer who spends \$2 million a day to store surplus grain;

"Be it further resolved that this surplus grain be milled, and/or processed and placed in feeding stations throughout this country and the world".

He moved that the "Day Before" rule be waived. It was waived. Paul Waters moved to refer the petition to the Board of Church and Society. The question was called on the motion to refer. It was not referred. John Stumbo moved to amend by adding "Be it further resolved that the United States cease using food as a favor of foreign policy but that food be seen as a basic right of human beings and, therefore, that we have a duty to use stored grain to feed the world's people". It was seconded. The question was called. The Stumbo amendment was approved. The Hunger petition is to be counted. Conference approves the petition:

concurrency-312; nonconcurrency-6; and abstentions-5.

Carl Schenck moved that the floor be closed to new legislative material. It was seconded and approved.

PRIVILEGE MOTION-Walt Vernon suggested that unprinted petitions be sent to Annual Conference members. Doris Heikes was applauded for her work. The Manherz motion on total abstinence is before the conference. It was seconded. The vote was counted. 166 for; 137 against. It was approved.

Rod Saunders moved:

"an episcopal ruling, using the resources and expertise of the conference chancellor, be made in regards to the stipulation stated in the by-laws of The Kansas Area Commission on Christian Higher Education and Campus Ministry, Inc., which appears to violate the standing rules of our Annual Conference, specifically III.1.g). If that by-law stipulation is ruled to be invalid, that the Kansas Area Commission be requested to replace the members who have served more than two quadrennium by the time of the 1988 Annual Conference. If that by-law stipulation is ruled to be valid, then this 1987 Session of Annual Conference requests that the Kansas Area Commission voluntarily seek to replace members who have served more than two quadrennium, so to be in agreement with the spirit, intention and concern of that standing rule, and so that commission will no longer be in the contest of perpetuating specific members without regards to time limitation. This ruling is to be made no later than Sept. 1, 1987".

It was approved.

PRIVILEGE MOTION-Oliver Green was introduced and expression of appreciation was made for his work as vice-chairperson of Session Committee.

Margaret West, Roy West, the counters and Larry Fry were introduced.

ANNOUNCEMENTS-Paul Mitchell read the announcements. The Garnett Church Furniture Company and Jenkins Music will be thanked for their contributions to the annual conference and also J.C. Penneys in Kansas City.

Special appreciation was given to Bishop Hicks.

Conference may be around June 13, 1988.

RECESS-The conference was in recess at 4:00 p.m.

WORSHIP-The Service of Going Forth included the reading of appointments by Bishop Kenneth W. Hicks, assisted by the district superintendents.

CERTIFICATION

The foregoing proceedings, with the reports as herein published, were adopted by the Kansas East Conference of The United Methodist Church at its 1987 session as its official record, and are hereby ratified as and for the acts of the Conference.

Kenneth W. Hicks

President

Paul B. Mitchell

Secretary

Certificate of Ordination

This is to certify that I ordained the following individuals after they were elected by the Elders of the Kansas East Conference in Executive Session at Baker University, Baldwin City, Kansas, June 7, 1987:

Joyce Jenkins Bestor
Fritz Elwood Clark
Joyce Arlene Gordon-Raske
Warren Ray Hett
Peggy Lynn Hillmon

Ronald Lloyd King
Shelly Anne McNaughton
August Eugene Mengarelli
Jerry James Quiring
Cheryl Lynn Somers-Ingersol

as DEACONS in the United Methodist Church;

Assisted by several Elders, I also ordained the following individuals at the same time and place, after they were elected by the Full Members of the Kansas East Conference in Executive Session:

Dennis Lee Ackerman
Kelly Willoughby Ackerman
Harriett Ann Bechtle
Robert Frederick Cooper
Daniel Reece Roland

Lynn Ann Dyke
Betty Wanda Iden
Barbara Grosenbacher Moore
Lillian Delorse Moore

as ELDERS in the United Methodist Church;

I also Consecrated the following individuals at the same time and place, after their election by Lay and Ministerial members of the Kansas East Conference.

Paige M. Detlefson
Debra Ann Engelke Votaw

Anne Louise Gray

as DIACONAL MINISTERS in the United Methodist Church.

Kenneth W. Hicks

Kenneth W. Hicks
Bishop of the Kansas Area of
The United Methodist Church

V. Disciplinary Questions

The United Methodist Church The Business of The Annual Conference

The minutes of the Kansas East Annual Conference held in Baldwin, Kansas at Baker University from June 4, 1987 through June 7, 1987. Bishop Kenneth Hicks, presiding. Date when organized: July 31, 1968. Number of session: Nineteenth

Part I. Organization And General Business

1. **Who are elected for the quadrennium (P. 702.6, 715.1):**
Secretary? Paul B. Mitchell
Mailing Address: 10700 Johnson Drive, Shawnee Mission, Kansas 66203
Telephone: 913-631-2280
Statistician? Paul Henson
Mailing Address: Box 4187, Topeka, Kansas 66604
Telephone: 913-272-9111
Treasurer? Paul Henson
Mailing Address: Box 4187, Topeka, Kansas 66604
Telephone: 913-272-9111

2. **Is the Annual Conference incorporated (P. 702.1)?** Yes

3. **Bonding and auditing:**
 - a) **What officers handling funds of the conference have been bonded, and in what amounts (P. 714, 2510)?** The Conference Treasurer-Controller is bonded in accordance with the Conference Council on Finance and Administration.
 - b) **Have the books of said officers or persons been audited (P. 713, 2510)?**
 Yes

4. **What conference councils, boards, commissions, and committees have been appointed or elected?**
 - a) **Answer Yes or No for each of the councils, boards, commissions or committees listed:**
 - (1) Council on Finance and Administration? Yes
 - (2) Council on Ministries? Yes
 - (3) Board of Diaconal Ministry? Yes
 - (4) Board of Ordained Ministry? Yes
 - (5) Board of Pensions? Yes
 - (6) Board of Trustees of the Annual Conference? Yes
 - (7) Commission on Archives and History? Yes
 - (8) Commission on Christian Unity and Interreligious Concerns? Yes
 - (9) Commission on Equitable Salaries? Yes
 - (10) Commission on Religion and Race? Yes
 - (11) Commission on the Status and Role of Women? Yes
 - (12) Committee on Investigation? Yes
 - (13) Committee on Episcopacy? Yes
 - (14) Joint Review Committee? Yes
 - b) **Indicate the name of the agency in your annual conference which is responsible for the functions related to each of the following agencies:**
 - (1) Board of Church and Society (P. 728)? ACCOM
 - (2) Board of Discipleship (P. 729)? ACCOM
 - (3) Board of Global Ministries (P. 730)? ACCOM
 - (4) Board of Higher Education and Campus Ministry (P. 731)? ACCOM
 - (5) Board of Laity (P. 729.8)? ACCOM
 - (6) Committee on Communication (P. 726.5a)? ACCOM

- c) **Answer Yes or No for each of the following conference or district organizations:**
- (1) Conference United Methodist Women? Yes
 - (2) Conference United Methodist Men? Yes
 - (3) Conference Council on Youth Ministry? Yes
 - (4) District Boards of Church Locations and Building? Yes
 - (5) Committees on District Superintendency? Yes
 - (6) District Committees on Ordained Ministry? Yes
 - (7) District Councils on Ministries? Yes
- d) **What other councils, boards, commissions or committees have been appointed or elected in the annual conference?**
 Annual Conference Session & Rules Committee, Advocacy Committee, Joint Committee on Disability, Committee on Moving, Area Committee on Public Media, Disaster Relief Committee, Committee on Nominations, Journal Committee, Outdoor Christian Education, Hunger Commission, Commission on Church Extension, Personnel Committee, Missional Priority Coordinating Committee.
5. **Have the secretaries, treasurers, and statisticians kept their respective records according to the prescribed forms (P.705.7)?** Yes
6. **What is the report of the statistician?** (See report, section XV of Journal)
7. **What is the report of the treasurer?** (See report, section VIII of Journal)
8. **What are the reports of the district superintendents as the status of the work within their districts?** on file in the Bishop's office as reported to the cabinet.
9. **What is the schedule of equitable salaries for pastors (P.442, 722.3)?**
 (See section VIII of Journal)
10. **What amount has been apportioned to the pastoral charges within the conference to be raised for the support of the district superintendents for the ensuing year (P.710.1a)?** (See section VIII of Journal)
11. **What amount has been apportioned to the pastoral charges within the conference to be raised for the support of the pension and benefit programs of the conference (P.710.1d, 1607)?** (See section VIII of Journal)
12. **What are the apportionments to this conference:**
- a) For the World Service Fund? \$385,586
 - b) For the Episcopal Fund? \$65,939
 - c) For the General Administration Fund? \$28,912
 - d) For the Interdenominational Cooperation Fund? \$10,874
 - e) For the Ministerial Education Fund? \$182,401
 - f) For the Black College Fund? \$79,428
 - g) For the Missional Priority Fund? \$55,988
 - h) For the Temporary General Aid Fund? \$6,917
13. **What is the percentage division between World Service and conference benevolences for the ensuing fiscal year (P.710.3d)?**
 World Service? 30%
 Conference benevolences? 70%
14. **Conference and district lay leaders (P.702.8, 736):**
- a) **Conference lay leader:** M.M. Jones
Mailing Address: Route 4, Box 305, Coffeyville, 67337
 - b) **Associate conference lay leaders:** None
 - c) **District and associate district lay leaders:**
 Emporia-Manhattan: Wayne Childs, Rural Route, Elmdale, 66850
 Morris Dozier, 1701 W. 17th, Junction City, 66441
 Kansas City: Jay LaRue, 6600 Santa Fe Dr., Overland Park, 66202
 Ottawa: Judy Wollen, Route 2, Box 60A, Wellsville, 66092
 Parsons: June Welty, 1909 S. Stilwell, Pittsburg, 66762
 Topeka: Esther Schwinn, Route 2, Box 79, McLouth, 66054

KANSAS EAST ANNUAL CONFERENCE

15. **What local church have been:**
- Organized (P.267)?** Parsons District: Dearing United Methodist Church, September 21, 1986
 - Merged (P.2543)?** none
 - United Methodist with United Methodist**

Name of 1st Church	Name of 2nd Church	Name of merged church
--------------------	--------------------	-----------------------
 - Discontinued or abandoned (P.231, 444.2, 2546)?** (State which for each church listed)
 Ottawa District: Westphalia - (Discontinued)
 Emporia-Manhattan District: Kelso Yoked Field has been discontinued from the Presbyterian Church of Dwight.
 - Relocated and to what address?**
 Wesley House, 411 E. 12th St., Pittsburg, KS 66762
 - Changed name of church? (Example "First" to "Trinity")**

Former Name	New Name	Address
-------------	----------	---------
 - Transferred this year into this conference from other United Methodist conference(s) and with what membership (p.46, 268)?** none
 - What other changes have taken place in the list of churches?** none
16. **What changes have been made in district and charge lines?**
 Auburn in Topeka District and Harveyville in Emporia-Manhattan District:
 Charge dissolved.

**Part II. Pertaining To Ministerial Relations:
 Ordained Ministers and Local Pastors**

17. **Are all the ministerial members of the conference blameless in their life and official administration (P.703.4, 704.6)?** One that has no formal charges filed at this time. All others are in good standing.
18. **Who constitutes:**
- The Conference Committee on Investigation (P.2623.3)?**
 R. Kevin LaGree (Chr.), Patrick Freeman, Elton P. Garrison, Marilyn D. Gregory, Steven P. Hughes, Frances B. Manson, Norman R. Simmons. Reserves: Don W. Frogge, Norton C. Ritter, Thomas E. Wallrabenstein.
 - The Joint Review Committee (P.455.1c)?**
 Evelyn Fisher (Chr.), Kelly B. Bender, Phyllis Garrett, Kirby C. Hayes Harold I. Peters, Alton R. Pope. Alternates: Merwin R. Kurtz, Daniel R. Lord, Maclure Stillwell.
19. **Who have received the certificate of candidacy for ordained ministry? (P.404,405)**
- | Name | Date Certified | District |
|---------------------|----------------|----------|
| Colleen Bailey | 4-87 | KC |
| Sharon R. Barnes | 5-87 | T |
| Charles H. Bernd | 4-86 | P |
| Joseph W. Booth | 5-87 | KC |
| Kenneth L. Butts | 5-87 | T |
| Phillip A. Cummings | 4-87 | EM |
| Brian F. Hedgecock | 5-86 | EM |
| Joanne C. Hickey | 8-86 | EM |
| Willie L. Jones | 5-87 | P |
| Beverly L. McCurdy | 4-87 | KC |
| Edward N. Metcalf | 5-87 | P |
| Cynthia S. Meyer | 4-87 | EM |
| Jean M. Miller | 9-85 | O |
| Susan A. Montgomery | 1-85 | EM |
| James R. Pollom | 5-87 | EM |
| Susanna W. Southard | 4-86 | KC |
| Kevin W. Swain | 4-86 | KC |
| Matthew R. Wehrly | 4-87 | KC |

20. Who have completed the studies for the license as a local pastor, but are not now appointed? (P.407)
- | | | |
|----------------|---|-----------------------|
| G. Kenneth Epp | P | 1961 (Elder's Orders) |
| Eva Howard | O | 1986 |
| Joyce Iwig | O | 1979 |
21. Who are approved and appointed as: (P.409.3)
- a) Full-time local pastors (P.408.1) and what progress has each made in the course of study?
- | Name | District | Years Completed | Years since license was awarded |
|---------------------|----------|-----------------|---------------------------------|
| G. Lucille Barb | EM | 5 | 1979 |
| Sharon Kay Bishop | EM | 4 | 1982 |
| Donald R. Harrold | P | 1 | 1985 |
| Charles E. Kayser | EM | 2 | 1984 |
| Virginia C. Kennedy | O | Seminary | 1982 |
| Gary C. Parsons | EM | 4 | 1981 |
| Gerald M. Pringle | O | 5 | 1981 |
| Gary W. Roellchen | EM | 1 | 1980 |
| John F. Vaughn | P | 2 | 1984 |
| Bobby R. Whitaker | T | 2 | 1984 |
- b) Part-time local pastors (P.408.2) and what progress has each made in the course of study? Indicate with an asterisk those who have elected to remain in the local relationship (P.409.4).
- | Name | District | Course of Study | Licensed |
|----------------------|----------|-----------------|----------|
| Helen L. Bolling | O | 0 | 1987 |
| Raymond T. Bolling | O | 0 | 1986 |
| Ronald D. Brown | O | 2 | 1984 |
| Charles C. Childress | KC | 0 | 1984 |
| Randall J. Handly | O | 0 | 1986 |
| Barbara J. Laflin | T | 1 | 1985 |
| Harley E. White | O | 0 | 1987 |
| *Stephen L. Wiard | EM | 5 | 1976 |
- c) Student local pastors (P.408.3) and in what schools are they enrolled?
- | Name | District | Course of Study | Licensed | School |
|--------------------|----------|-----------------|----------|---------------|
| Katherine Bowyer | T | 1 | 1985 | St. Paul |
| Don R. Flanner | O | 0 | 1986 | St. Paul |
| Robert L. Harper | KC | 0 | 1986 | St. Paul |
| Diana G. Hill | P | 0 | 1986 | St. Paul |
| Karl H. Meisel | KC | 2 | 1984 | St. Paul |
| Phillip E. Ratliff | EM | 0 | 1986 | Emporia State |
| C. Kent Rogers | EM | 0 | 1983 | Emporia State |
| Larry J. Smith | O | 1 | 1981 | St. Paul |
| Dennis L. Williams | P | 1 | 1983 | St. Paul |
- d) Students of other denominations in a school of theology listed by the University Senate serving as local pastors (P.408.4)? none
22. Who have been discontinued as local pastors (P.410.1)?
- Beth E. Hodgson
Susan A. Montgomery
John E. Painter, Jr. (as of 12-31-86)
23. Who have been reinstated as local pastors (P.410.4)? None
24. What ministers from other Annual Conferences of Methodist denominations are approved for appointment in the Annual Conference while retaining their conference or denominational membership (P.425.1)?
- | | |
|-----------------------|---------------------------------|
| John M. Caldwell | Iowa Conference |
| Jeffrey W. Gannon (P) | Kansas West Conference |
| Carol J. Moore (P) | Kansas West Conference |
| William Ripley | Central Pennsylvania Conference |
| Jack Williams (R) | Kansas West Conference |
| Nancy E. Yeager (P) | Kansas West Conference |

25. **What ministers in good standing in other Christian denominations have been approved to serve appointments or ecumenical ministries within the bounds of the Annual Conference while retaining their denominational affiliation (P.425.2)?**
- | | |
|---------------------|-------------------------|
| Clifford E. Burke | American Baptist |
| Stephen E. Fletcher | American Baptist |
| Francis Hendricks | Church of the Brethren |
| William A. Merryman | American Baptist |
| Ed Reynolds | United Church of Christ |
| Tom Walmsley | United Church of Christ |
| Frank G. Ward | Mennonite |
26. **Who are affiliate members:**
- a) **With vote (P.418.4, 701.1)?**
 Jae-Jeong Shim Korean Methodist
- b) **Without vote (P.443.4)?**
 Don Mueller California-Nevada Conf.
 Andrew T. Parker Jr. Florida Conf.
 Joseph E. Miller West Ohio Conf.
27. **Who are elected Associate Members (P.419)?**
 A. Eugene Mengarelli
28. **Who are elected as Probationary Members:**
- a) **Under the provisions of P.415?**
 Joyce J. Bestor
 Fritz E. Clark
 Joyce A. Gordon-Raske
 Warren R. Hett
 Peggy L. Hillmon
 Ronald L. King
 Shelly A. McNaughton
 Jerry J. Quiring
 Cheryl L. Somers-Ingersol
- b) **Under the provisions of P.416.1? none**
- c) **Under the provisions of P.416.2? none**
29. **Who are continued as Probationary Members, what progress have they made in their ministerial studies, and in what year were they admitted to Probationary Membership (P.417, 423):**
- a) **As students in approved schools of theology (P.417.1)?**
- | | Years
completed | Year
admitted | School |
|------------------|--------------------|------------------|---------|
| Douglas L. Brown | 3 | 1986 | Candler |
- b) **In the advanced ministerial course of study (P.417.2)? none**
- c) **Following completion of their educational requirements (P.423.1)?**
- | | | | |
|----------------------|------|-------------------------|------|
| Steven R. Absher | 1984 | Deborah A. Hanes-Nelson | 1985 |
| Thomas M. Brady | 1985 | Janice J. Houser | 1985 |
| Eva K. Brown | 1985 | Beverly F. Meadows | 1983 |
| Douglas E. Crockett | 1985 | Gwendolyn Perry | 1980 |
| Susan K. Daniel | 1984 | William R. Stark | 1984 |
| Bruce L. Emmert | 1984 | Francis E. Stockton | 1984 |
| Michael W. Eurit | 1986 | Susan S. Twigg | 1983 |
| Don M. Foster | 1986 | Kenton D. Van | 1985 |
| Donovan V.C. Gaffney | 1985 | | |
30. **Who have been transferred from other Christian denominations (P.426.3)?**
- a) **As Associate Members (P.426.3a)? none**
- b) **As Probationary Members (P.426.3a,b)? none**

31. **Who are elected as ministerial Members in Full Connection (P.423)?**
 Dennis L. Ackerman Eva Lou Fletcher
 Kelly W. Ackerman Betty W. Iden
 Harriett A. Bechtle Barbara G. Moore
 Robert F. Cooper Lillian D. Moore
 Lynn A. Dyke Daniel R. Roland
32. **What Probationary Members, previously discontinued, are readmitted (P.456)?** none
33. **Who are readmitted: (P.457-459):**
 a) **As Associate Members?** none
 b) **As Members in Full Connection?** none
34. **Who are returned to the effective relationship after voluntary retirement (P.453.7)?**
 a) **As Associate Members?** none
 b) **As Probationary Members?** none
 c) **As Members in Full Connection?** none
35. **Who have been received by transfer from other Annual Conferences of the United Methodist Church (P.516.5, 732.2m)?** none
36. **Who are transferred in from other Methodist denominations (P.426.2)?** none
37. **Who have been elected and ordained deacons (P.433):**
 a) **As Associate Members (P.433.1)?**
 A. Eugene Mengarelli
 b) **As Probationary Members (P.433.2)?**
 Joyce J. Bester Ronald L. King
 Fritz E. Clark Shelly A. McNaughton
 Joyce A. Gordon-Raske Jerry J. Quiring
 Warren R. Hett Cheryl L. Somers-Ingersol
 Peggy L. Hillmon
38. **Who have been elected and ordained elders (P.434):**
 a) **As theological graduates (P.434.1)?**
 Dennis L. Ackerman Betty W. Iden
 Kelly W. Ackerman Barbara G. Moore
 Harriett A. Bechtle Lillian D. Moore
 Robert F. Cooper Daniel R. Roland
 Lynn A. Dyke
 b) **As Probationary Members previously Associate Members (P.434.2)?** none
39. **What ministers, coming from other Christian denominations, have had their orders recognized (P.427):**
 a) **As deacons?** none
 b) **As elders?** none
40. **Who have been elected or ordained as a courtesy to other conferences?**
 a) **Elected:**
As Associate Members? None; As Probationary Members? None; As Members in Full Connection?
 None
 b) **Ordained after election by this conference:**
Deacons? None; Elders? None
 c) **Ordained after election by other conferences:**
Deacons? None; Elders? None
41. **Who have been transferred out to other Annual Conferences of The United Methodist Church (P.516.5)?**
- | Name | Conference | Date |
|--------------------|------------------|--------------|
| Rodney N. Saunders | Western New York | June 6, 1987 |

42. Who are discontinued as Probationary Members (P.454.1)?

Name	Date
Linda A. Christianson	6-15-87
Timothy J. Lord	2-28-87
Loren L. Mueller	10- -86

43. Who have been granted honorable location (P.454.2)?

a) New:

none

b) Renew:

Effective

	Date	Charge Conference
R. Dennis Bowers	1983	Doylestown UMC, Doylestown, PA
Larry W. Cartmill	1985	Pleasant Hill, MO
Carl E. Crider	1983	Unknown
John O. Cully	1977	West End UMC, Nashville, TN
Robert C. Darden	1984	Christ UMC, Tulsa, OK
Jerry D. Davis	1970	Christ Evangelical, Burbank, CA
Douglas D. Dingel	1977	College Ave., Manhattan
Leland P. Domann	1983	Belmont UMC, Nashville, TN
Ronald C. Farrell	1976	Unknown
Harvey C. Foyle	1970	Emporia, First
Donald L. Gaymon	1974	Unknown
Jon A. Hall	1981	Central UMC, KCMO
B.J. Hamilton	1976	None
Robert C. Harder	1977	Topeka, First
Theodore C. Huffman	1979	Lynn Creek UMC, Lynn Creek, MO
Allen A. Jones	1978	Parsons, Wesley
Henry W. Kile	1969	None
Lyman M. Lauver	1982	University, KCK
George S. Paris	1976	Topeka, University
Lucy E. Pierre	1984	Lindley UMC, Philadelphia, PA
Thomas R. Rehorn	1972	Kansas City, Bristol Hill
Wayne H. Reynolds	1977	Emporia, First
Clifford E. Roderick	1983	Garden City, First
Robert E. Samuelson	1969	None
Gerald E. Snell	1972	None
Darrel L. St. Aubin	1978	None
Rayborn A. Thompson	1985	Topeka, First
Joseph M. Whitsitt	1974	Unknown
Wilbur K. Zook	1984	Olatha, First

44. Who have had their conference membership terminated?

- a) By withdrawal to unite with another denomination (P.454.3)? none
 b) By surrender of the ministerial office (P. 454.4)? none
 c) By withdrawal under complaints or charges (P.454.5; 2626.2)? none
 d) By withdrawal between conferences (P.454.6)? none
 e) By involuntary termination (P.455.1)? none
 f) By administrative location (P.455.2)? none
 g) By trial (P.455.3; 2624.3)? none

45. Deceased:

a) What Associate Members have died during the year?

Effective: none

Retired: none

b) What Probationary Members have died during the year? none

c) What Members in Full Connection have died during the year?

Effective:	Date of Birth	Date of Death
William H. DeLaughder	3-16-22	5-12-87

Retired:

Clarence G. Glaspie	5-16-1893	2-4-87
Hubert C. Hahn	3-21-03	1-30-87

d) **What local pastors have died during the year?**

Charles F.J. Caulkins	11-23-03	2-7-87
Orvan M. Hessong	10-17-1891	7-3-86
Winnie Mae Reade	9-10-04	6-26-86

46. **What ministers have received appointments in other Annual Conferences of The United Methodist Church while retaining their membership in this Annual Conference (P.425.1)?**

Freda Steele (A) West Virginia Conference

47. **Who are the ministers on leave of absence and for what number of years consecutively has each held this relation (P.450)?**

a) **With consent?**

Name	Number of years	Charge Conference
Keith A. Alberding	1	
Darrell P. Patton	3	Community UMC Virginia Beach, VA
Gwendolyn Perry (P)	3	Grace-Calvary UMC, Chicago, IL
Glen L. Scharff	4	Aldersgate UMC, Olathe
William R. Stark (P)	1	Tecumseh UMC, Tecumseh, KS
Frederick H. Thibodeau	1	

b) **Without consent?**

none

48. **Who have been suspended under the provisions of P.2623.3e?**

none

49. **Who are granted sabbatical leave (P.448)?** none

50. **What actions have been taken concerning disabled ordained ministers and local pastors (P.452)?**

a) **What ordained ministers and full-time local pastors were granted disability leave since the last Annual Conference session (P.452.2)?** none

b) **What ordained ministers and full-time local pastors have had their disability leave terminated since the last conference session (P.452.4)?** none

c) **What ordained ministers and full-time local pastors are granted disability leave at this session (P.452.1)?**

F. Reuel Wampler

51. **What Members in Full Connection have been retired (P.453):**

a) **This year?**

James E. Carter	Donald F. Hood
Guy D. Casey	Judd H. Jones
Clarence H. Haber	James M. Starkey
Alfred D. Hager	

b) **Previously?**

Frederick J. Ackman	John C. Gingerich	Earl A. Perry
Roy H. Armstrong	Albert Green	Gilbert S. Peters
William J. Baldwin	Charles W. Gross	Arthur E. Pierson
Donald R. Barb	Charles E. Hall, Jr.	Clayton H. Pittman
A. Otis Beach	Guy V. Hartman	Lyle B. Roe
Vernon W. Becker	Clare J. Hayes	Ralph L. Ruhlen, Jr.
Roger E. Biddle	Neil Heidrick	Retha L. Sadler
David W. Bletscher	Kenneth R. Hemphill	Claude Scheuerman
Albert F. Bramble	Paul R. Hett	Virginia Schierholz
Walter R. Brant	T. Neal Hiatt	Gene S. Seely
Clyde W. Brewster	James R. Holdridge	Paul L. Seyffer
Mark L. Brown	William R. Holt	Travis W. Siever
Walter E. Burdette	Albert V. Howland	Frederick R. Silber
Paul W. Burres	B. W. Hughes	Harry W. Sims
Verne C. Buttermore	Harold O. Jensen	Eugene V. Solomon
Ernest L. Chance	Richard E. Johnson	Ronald L. Starr

Clyde R. Coriell
 Robert B. Craig
 Emery A. Dains
 Paul A. Davis
 William J. Deckinger
 F. Vernon Dillon
 Joye A. Doane
 John C. Doudna
 John B. Duncan
 Dwight E. Dussair
 G. Dale Eflin
 Lybran J. Endsley
 C. Dale Gardner
 Charles W. Garrett

Robert E. Jones
 Robert B. Kendall
 Charles P. Knight
 Lawrence R. Kurth
 A. Wylie Lathan
 Clayton G. Lehman
 Paul Life
 Kenneth M. Martin
 Charles H. Minsch
 Phonce L. Mitchell
 Floyd C. Moss
 Wayne E. Newlin
 Kazua Ozawa
 Paul W. Pentz

Miles H. Stotts
 Hugh Stoupe
 Ronald L. Sundbye
 John M. Swomley
 Gene G. Taylor
 William C. Tremmel
 Willard E. Van Patton
 Duff D. Wagoner
 Frank W. Warren
 Ewart G. Watts
 S. Lee Weems
 Clinton R. Wendland
 Everett White
 M. Max Wright

52. What Associate Members have been retired (P.453)?

a) This year?

James H. Godbey

b) Previously?

Delbert B. Chance
 Chester Eshbaugh
 John H. Evans
 George A. Houghton
 Francis B. Lynn
 Carrie E. Miller

Robert M. Patrick
 Oliver R. Rosas
 William E. Wakefield
 Ira S. Wiley
 Lawrence D. Willard

53. What Probationary Members have been retired (P.453)?

a) This year? none

b) Previously? none

54. Who have been recognized as retired local pastors (P.410.5)?

a) This year?

Jessie Scaggs

b) Previously?

George A. Finley
 Olin K. Hamlin
 William O. Logan

Golda M. McIntosh
 Helen Lenora Stanton

55. Changed in ministerial membership: What is the number of ordained minister ministers:

a) Elected as Associate Members? 1

b) Elected as Probationary Members? 9

c) Elected as Members in Full Connection? 10

d) Readmitted? 0

e) Retired made effective? 0

f) Transferred in? 0

g) Transferred out? 1

h) Discontinued as Probationary Members? 3

i) Honorably located? 0

j) Withdrawn? 0

k) Involuntarily terminated: 0

l) Administratively located? 0

m) Terminated by trial? 0

n) Deceased? 3

56. What is the number of:

a) Pastoral charges? 237

b) Local churches? 348

57. What is the number of ministerial members of the Annual Conference?

Categories	Members in Full Connection	Probationary Members	Associate Members	Full-time Local
Pastors	150	21	11	10
Appointments Beyond the Local Church: Within United Methodist Connectional Structures, Including District Superintendents (69a)	29	0	0	
Appointments Beyond the Local Church: Extension Ministries (69b)	10	0	0	
Appointments Beyond the Local Church: Other Valid Ministries (69c)	10			
Appointments to Attend School (69d)	0	7	0	
Appointed to other Annual Conference (46)	0	0	1	
On Leave of Absence (47)	3	2	0	
Under suspension (48)	0	0	0	
On Sabbatical Leave (49)	0	0	0	
On Disability Leave (50c)	1	0	0	
Retired (51,52,53)	98	0	12	
Total Number, Ministerial Members	302	30	24	10
Grand Total, All Conference Ministerial Members	365			

Part III. Diaconal Ministers

58. Who are consecrated this year as diaconal ministers (P.307)?

Paige M. Detlefsen, St. John's United Methodist Church, Kansas City, MO 64114

Anne Louise Gray, 804 N. Jefferson, Junction City 66441

Debra Ann Engelke Votaw, Burlington Medical Center, Burlington, Iowa 52601

59. Who are reinstated as diaconal ministers (P.313.4)? None

60. Who are transferred in as diaconal ministers (P.312)? None

61. What diaconal ministers have been granted leaves of absence (P.313.1):

a) Since the last session of the Annual Conference? None

b) At this session of the Annual Conference? None

62. Who are transferred out as diaconal ministers (P.312)?

Sharon Rubey, North Georgia Conference

63. Who have had their conference relationship as diaconal ministers terminated by Annual Conference action (P.313.3)? None

64. Who have taken the retired relationship to the Annual Conference as diaconal ministers (P.313.2):

a) This year? none

b) Previously?

Floy Barnes, 7112 Grandview Dr., Shawnee Mission, 66204

Marjorie Rimes, 5217 W. 24th, Topeka, 66614

65. What diaconal ministers have died during the year? None

a) Previously:

Virginia Wilson - June 1979

b) Retired:

None

66. Who are recommended for Candidacy program this year?

James Foster, Asbury United Methodist Church

Darlene Montgomery, Asbury-Mt. Olive United Methodist Church

Jeannine Van Gorp, Valley View United Methodist Church

Sara Wentz, First United Methodist Church, Baldwin City

67. Who have transferred into the Candidacy program this year? none
68. Who are to continue in the Candidacy program?
Sixth year - Karen Mitchell, Lawrence First United Methodist Church
Third year - Patsy Cook, Trinity United Methodist Church, Leavenworth
Jane Freudenberger, East Topeka United Methodist Church
Sandra Sagehorn, Leawood United Methodist Church
69. Who is an active Deaconess within the Annual Conference?
Judith Atwood, Twin Valley Parish, 402 N. 8th, Box 359, Fredonia, 66736
70. Who have taken the Retired relationship to Annual Conference as Deaconesses?
This year? none
Previously?
Darla Brown, 1135 College Ave. #303A, Topeka, 66604
Dr. Carrie Miller, General Delivery, Opolis, 66760
Martha O. Smith, 6016 Leavenworth Rd. #121, Kansas City, 66104
71. What Deaconesses have died during the year?
This year? None
Previously?
Beatrice McKee, September 4, 1984

Part IV. Ministerial Appointments And Concluding Business

72. Who are approved for appointment to less than full-time service, what is the total number of years for which such approval has been granted to each, and for what fraction of full-time service is approval granted?
- | | Total Number of Years | Time |
|---------------------------|-----------------------|------|
| William R. Atchley | 2 years | 3/4 |
| R. Lane Bailey | 1 year | 3/4 |
| Roy L. Brown | 3 years | 3/4 |
| William R. Clark | 6 years | 1/2 |
| Louis J. Davies | 6 years | 1/1 |
| Priscilla R. Davies | 6 years | 1/2 |
| G. Jackson Gregory | 7 years | 1/2 |
| Marilyn Dimmitt Gregory | 7 years | 1/2 |
| Clyde L. Noyce | 7 years | 1/2 |
| Cheryl L. Somers-Ingersol | 1 year | 3/4 |
| Lowell H. Spencer | 3 years | 3/4 |
| Edward P. Stevenson | 1 year | 1/2 |
| James D. Uhlig | 6 years | 1/2 |
73. What changes have been made in appointments since the last Annual Conference session? See Appointments
74. Where are the preachers stationed for the ensuing year? See Appointments
75. What ordained ministers are appointed beyond the local church for the ensuing year: (P.439)
- Within the connectional structures of United Methodism (P.439.1a,c)?
(See appointment list.)
 - To extension ministries (P.439.1b,c)?
(See appointment list.)
 - To other valid ministries under the provisions of (P.439.1d)?
(See appointment list.)
 - To Attend School (P.439.12)?
Associate Members:
(See appointment list.)
Probationary Members:
(See appointment list.)
Members in Full Connection:
(See appointment list.)

76. Where are the diaconal ministers appointed for the ensuing year (P.310)?
(See appointment list.)
77. What other personal notations should be made? (Include such matters as changes in pension credit, correction or additions to matters reported in the "Business of the Annual Conference" form in previous years, and legal name changes of ministerial members.)
1. Lane Bailey: From full time to 3/4 time - June 21, 1987 to June 15, 1988
 2. John Painter: Local pastor discontinued December 31, 1986.
 3. Joyce Bestor: Student local pastor to Pittsburg 1st for 1986-87 appointment year.
78. Where shall the next Conference Session be held?
Baldwin, Kansas at Baker University tentatively set for June 9-12, 1988.

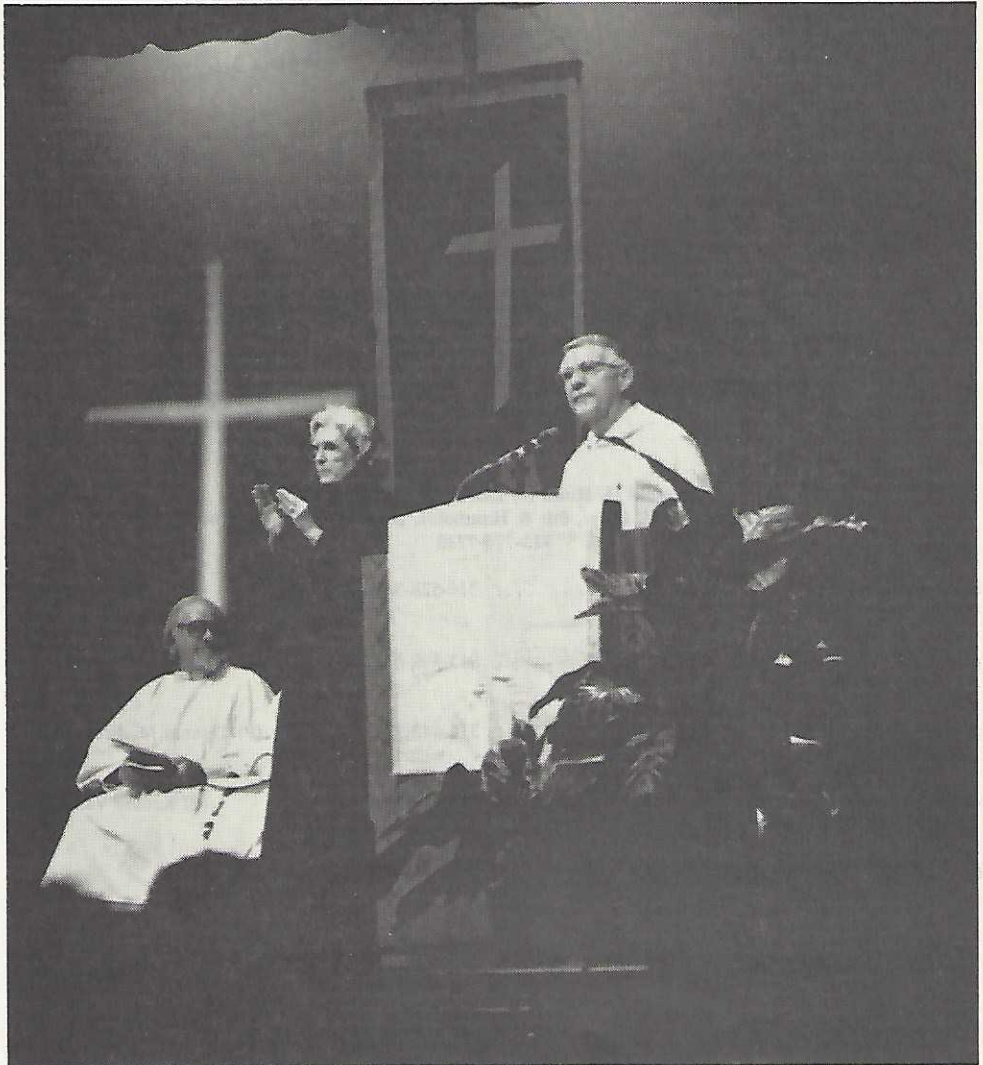

Bishop Hicks preaches at the Communion Service as Eva Shepherd signs.

VI. A. Appointments

Church addresses and phone numbers are listed in this section. Home phone numbers are on the second lines. In some instances both church and home are the same address and the same telephone.

LEGEND

P	Probationary Member	+†	Local Pastor effective 7-1-87
A	Associate Member	†	Local Pastor
++	Appointed to Attend School	+	Member of Another Conference
*	Retired	§	Member of Another Denomination
#	Less-than-full-time	**	Without Annuity Claim
1/2†	Part-time Local Pastor	S†	Student Local Pastor

KANSAS EAST CONFERENCE JUNE 7, 1987 EMPORIA-MANHATTAN DISTRICT

Donald D. Hines (4) District Superintendent
Citizen's State Bank Bldg., 6th & Humboldt, Suite G, Manhattan 66502
913-776-7730

Admire-Allen-Miller	316-528-3436	† Kay Bishop	3
Box 98 66830			
Alta Vista: Simpson-Emmanuel	913-499-6387	Robert F. Cooper	2
Box 215 66834			
Americus	316-443-5371	(P) Thomas M. Brady	1
66835			
Axtell-Vermillion	913-736-2769	(P) Kenton Van	2
Box 222 66403			
BLUE STEM COOPERATIVE PARISH			
(Carl Ellis, Director)			
Climax-Piedmont	316-864-2244	S† Phillip Ratliff	2
Box 116, Piedmont 67122			
Eureka	316-583-5663	Carl Ellis	1
Box 286, 251 N. Main 67045	316-583-7333		
Hamilton-Virgil-Neal	316-678-3672	S† Gary Roelichen	3
Box 31 66853			

EMPORIA

Calvary-Reading	316-342-5807	Dale Lee Lewis	5
911 Congress 66801			
First	316-342-6186	Norman Simmons	1
Box 327, 9th & Merchant 66801	316-342-0078 316-342-8836	Lee M. Wiersma	5
Grace	316-342-2240	Larry C. Seybold	6
Two Neosho 66801	316-342-6062		
Eskridge Yoked Parish	913-449-2461	(P) Bruce Emmert	2
Box 414 66423			
Harveyville	913-589-2456	*(A) Robert Patrick	1
Box 137 66431			
Fancy Creek-Swede Creek	913-944-3448	† Charles Kayser	4
Rt. 1, Box 63, Randolph 66554			

FLINT HILLS COOPERATIVE PARISH

(Daniel R. Roland, Director)

Cottonwood Falls-Saffordville-Bazaar	316-273-8568	Daniel R. Roland	1
Box 39 66845	316-273-8696		
Strong City-Elmdale	316-273-8578	Sj Kent Rogers	3
Box 214 66869	316-273-6925		
Cedar Point	316-284-2904	*(A) Ira Wiley	2
Frankfort-Beattie	913-292-4838	(A) John R. Burgreen, Sr.	3
501 N. Kansas 66427	913-292-4478		

FRIENDSHIP MINISTRIES PARISH

(Stephen P. Hughes, Director)

Manhattan College Avenue	913-539-4191	Steven P. Hughes	6
1609 College Avenue 66502	913-539-3678		
Ogden Friendship House	913-539-1791	(P) Douglas Crockett	4
Ogden 66517	913-539-2269		
Hartford-Neosho Rapids	316-392-5752	† Lucille Barb	2
Rt. 2, Box 4 66854			

JUNCTION CITY

Church of Our Savior	913-762-5590	Donald D. Anderson	6
1609 Johnson Drive 66441	913-238-8528		
Korean Church	913-762-4744	+ Jae Jeong Shim	4
1401 Hale Dr., Box 689 66441			
First	913-238-2156	Harold I. Peters	4
804 N. Jefferson 66441	913-238-3238		

KANZA COOPERATIVE PARISH

(David Watson, Director)

Alma-Paxico/McFarland	913-765-2238	(P) Fritz Clark	3
Box 205 66401	913-765-2208		

Louisville-St. George	913-537-1841	*+ Jack Williams	5
2417 Wilmar Dr., Manhattan 66502			
St. Mary's-Emmett-Belvue	913-437-6584	Roger Noah	3
205 N. 7th 66536	913-437-2348		
Wamego	913-456-7495	David Watson	3
6th & Lincoln 66547	913-456-7897		
Westmoreland	913-457-3491	Lowell Wendland	1
Box 100 66549	913-457-3567		
Lebo/Olivet	316-256-6485	Paul H. Waters	5
Box 72 66856	316-256-6417		
Leonardville-Randolph	913-293-5855	Elbert V. Nelson	2
Box 124 66449	913-293-5358		
Madison-Ebenezer	316-437-2261	William H. Winter	3
Box 265 66860	316-437-2333		
Olpe	316-256-6475	S† Phillip Cummings	1
Box 126, 66865			
MANHATTAN			
Blue Valley Memorial	913-539-8790	Kent Myron Scott	2
835 Church Avenue 66502	913-539-7015		
First	913-776-8821	John D. Stoneking	4
612 Poyntz 66502	913-537-2554	L. Evelyn Fisher	1
Marysville-Oketo	913-562-2621	Paul M. Wiand	5
911 N. 16th 66508	913-562-2247		
Olsburg-Fostoria	913-457-3567	Lowell Wendland	1
Box 37 66520	913-457-3567		
Osage City	913-528-4443	David H. Weible	7
Riley-Keats	913-485-2234	Paul Babcock	4
Box 57 66531	913-485-2585		
SANTA FE TRAIL PARISH			
(Gary Beach, Director)			
Council Grove	316-767-5019	Gary Beach	3
Box 317 66846	316-767-5060		
Dunlap-Bushong	316-787-2271	1/2† Stephen L. Wiard	14
Route 3, Box 136 66848			
Dwight-Kelso	913-482-3566	† Jim Pollom	1
Box 97 66849			
White City-Wiley	913-349-2986	† Gary Parsons	3
Box 146 66872	913-349-2888		
Waterville-Blue Rapids	913-785-2467	(A) J. Ray Swearingen	3
Box 150 66548	913-785-2258		

KANSAS CITY DISTRICT

Maclure Stillwell (1) District Superintendent
6420 Santa Fe Drive, Overland Park 66202
913-722-4775

Asbury	913-432-5573	Frank L. Dorsey	1
5400 W. 75 St. Prairie Village 66208	913-268-8719		
Atchison	913-367-1844	Gary S. Munion	1
501 Kansas 66002	913-367-0109		
Basehor-Fairmount	913-724-2077	R. Wini Munson	2
Box 252 66007	913-724-1231		
Bonner Springs	913-422-5349	William R. Stephens	4
425 W. Morse 66012	913-441-4100		
Camp Creek-Cummings	913-367-0014	S† Karl Meisel	4
Lancaster-Nortonville			
Rt. 2, Box 86, Cummings 66016			
302 Norton St., Nortonville 66060	913-886-3470	1/2† Charles C. Childress	4
Clearview City-Linwood	913-381-9695	§ William Merryman	5
8606 W. 88th, SMK 66212			
DeSoto	913-585-1359	John J. McCabe	3
Box 400, 84th & Shawnee 66018	913-585-3467		
Easton	913-773-8462	# William R. Clark	6
Box 214 66020	913-642-1650		
Ecumenikos	913-677-5211	TBS	
(Johnson County Ecumenical Church)			
5311 Johnson Drive 66205			
Staff: Judy Christy, Jim Crabtree			
Heritage	913-764-8700	Dennis Ackerman	3
P.O. 25123, Overland Park 66225	913-829-5246		
Effingham (Union Church)	913-833-4481	Larry L. Bowyer	1
Box 303 66023	913-833-9682		
Indian Heights	913-649-9040	O. Wayne Turner	5
10211 Nall Ave. Overland Park 66207	913-649-2017		
Lansing	913-727-1044	S† Robert Harper	2
107 E. Kay 66043			
Leawood	913-648-2131	Randy L. Scraper	3
2915 W. 95th SMK 66206	913-648-2522		
LEAVENWORTH			
First	913-682-5374	Lloyd J. Lowe	7
5th & Chestnut 66048	913-682-3472		
		(P) Michael W. Eurit	1
Southern Heights-Jarbalo	913-682-4996	Wallace Proctor	3
726 Muncie Road 66048	913-682-5949		

Trinity	913-682-8555	+† Beverly L. McCurdy	1
321 N. 6th St. 66048	913-651-4538		
LENEXA			
Lenexa	913-888-5600	Ronald E. Holland	4
9138 Caenen Lake Road 66215	913-631-0207		
		3/4#(P) Cheryl Somer-Ingersol	1
	913-648-4935		
St. Paul	913-492-2708	Steven Langhofer	1
13176 W. 88th St. #200, Lenexa 66215	913-492-4072		
Monticello	913-441-1435	Michael F. Gardner	10
75th & Gleason Rd., SMK 66226	913-441-1104		
OLATHE			
Aldersgate	913-764-7560	Ira L. DeSpain	4
15315 W. 151 St. 66062	913-782-5428		
First	913-764-1353	Don Frogge	1
520 S. Harrison 66061	913-764-2205		
	913-764-0861	Jeffrey L. Blackman	1
	913-341-2189	# Lowell Spencer	3
Old Mission	913-262-1040	Charles B. Bennett	4
5519 State Park Road SMK 66205	913-722-2771		
	913-642-9325	Francis L. Reichart	3
Roeland Park	913-432-0235	Jean Marie Grabher	2
5110 Cedar St. Roeland Park 66205	913-362-4335		
St. Marks	913-722-2310	Theodore A. Inman	1
6422 Santa Fe Dr. Overland Park 66202	913-236-4589		
Shawnee	913-631-2280	Paul B. Mitchell	3
10700 Johnson Dr. Shawnee 66203	913-631-5713		
Spring Hill-Bucyrus	913-686-3668	Arthur B. Mix	2
Box 177, 112 E. Nichols 66083	913-686-3225		
Tonganoxie-Reno	913-845-2814	Floyd M. Nolin, Jr.	5
Box 171, Tonganoxie 66086	913-845-2349		
Valley View	913-642-4400	Hobart R. Hildyard	8
9405 Woodward, Overland Park 66212	913-888-2985		
	913-341-0477	Kenneth K. Grenz	8
KANSAS CITY, KANSAS			
United Methodist Ministries			
Bristol Hill	913-432-2318	Stacy Ollar, Jr.	12
4826 County Line Rd. 66106	913-432-2399		
Central	913-342-4292	# James D. Uhlig	7
923 Shawnee 66105	913-342-2402		
Central Avenue	913-371-2834	R. Lowell Thuma	7
948 Central Ave. 66101	913-642-1414		

Grandview	913-299-3114	Patrick Freeman	6
6660 Leavenworth Rd. 66104	913-299-6961		
Grinter Chapel-Edwardsville	913-299-8052	Charles Munson	2
7819 Swartz Rd., Kansas City 66111	913-724-1231		
Mason Memorial	913-321-4105	Andrew J. Gardner	2
1417 N. 9th St. 66101	913-788-3918		
Metropolitan Avenue	913-831-4531	Janet R. Rhind	1
3730 Metropolitan Ave. 66106	913-831-4534		
Rosedale & Rosedale Sharing Comm.	913-722-3793	Stuart W. Herrick	10
1444 Southwest Blvd. 66103	913-362-1349	§ Frank G. Ward	
Stephens Memorial	913-371-1212	R. Eugene Connely	4
1937 N. 32nd St. 66104	913-287-1149		
Trinity	913-287-8500	Carl Schenck	1
5010 Parallel 66104	913-299-4439		
University	913-342-7178	Roy N. West	2
3148 Parallel 66104	913-788-5230		
Wesley	913-321-3283	+† Joseph Booth	1
3208 Barnett 66102	913-321-9480		
Wyandotte	913-788-5503	Gerald L. Toburen	5
7901 Oakland 66112	913-299-3646		

OTTAWA DISTRICT

Leon Hayen (6) District Superintendent
1621 Willow, Ottawa 66067
913-242-4307

BOURBON COUNTY PARISH (Jerry A. Tubach, Director)

FORT SCOTT			
First	316-223-1950	Jerry A. Tubach	7
301 S. National 66701	316-223-0865		
St. Johns-Hammond-West Liberty	316-223-0812	(P) Susan S. Twigg	2
1309 S. Main, Fort Scott 66701	316-223-3372		
Fulton	316-857-4595	1/2† Randall Handly	2
Rt. 1, Box 81, A 1, Redfield 66769			
Mapleton-Devon	316-857-4722	1/2† Ronald Brown	4
Route 2, Box 204, Fort Scott 66701			
Uniontown-Redfield-Hiattville	316-756-4359	† Virginia E. Kennedy	3
Box 121 66779	316-756-4532		
Elsmore	316-939-4902	1/2† Raymond T. Bolling Jr.	2
Box 114, Bronson 66716		1/2† Helen Bolling	2

GARNETT AREA PARISH PROBE
 (Lloyd Moore, Director)

Colony-Welda	316-365-5610	* Donald Hood	1
107 N. 1st, Iola 66749			
Garnett	913-448-6833	Lloyd Moore	1
Box 413, 2nd & Oak 66032	913-448-3300		
Kincaid-Selma	316-365-2589	# Clyde L. Noyce	6
Route 3, Iola 66749			
Richmond-Princeton-Greeley	913-835-6235	Lillian D. Moore	1
Box 203 66080	913-448-3300		
Humboldt-Big Creek	316-473-3242	(A) Donald G. Harper	2
Box 56, 905 New York 66748	316-473-2135		
IOLA			
Calvary-Salem	316-365-3883	Paul A. Lynn	2
Box 524, Jackson & Walnut 66749	316-365-3893		
Trinity-Gas-LaHarpe	316-365-5235	S† Don R. Flanner	2
224 South 4th 66749	316-365-3990		
Wesley	316-365-2285	Ray Firestone	4
301 East Madison 66749	316-365-2497		
Lane	913-448-5901	1/2† Harley White	1
Route 1, Box 104, Fontana 66026			

LAWRENCE

Centenary	913-843-1756	# William R. Atchley	5
4th & Elm 66044	913-749-4323		
Central	913-843-7066	Donald D. Powell	2
1501 Massachusetts 66044	913-841-9748		
First	913-841-7500	Virgil B. Brady	5
946 Vermont 66044	913-843-1318		
Louisburg	913-837-2374	# Lane Bailey	1
P.O. Box 790 66053	913-837-2714	S† Colleen Bailey	1
Maple Grove	316-473-2507	TBS	
c/o Mrs. Lorraine Barr			
Route 2, Yates Center 66783			

MARAIS DES CYGNES VALLEY PARISH

(Paul W. Iwig, Director)

Lyndon	913-828-4744	Paul W. Iwig	3
Box 256 66451	913-838-4729		
Vassar-Quenemo-Michigan Valley	913-828-4550	(P) Beverly Meadows	3
Box 89 66543			
Waverly-Melvern-Prairie View	913-733-2642	Betty W. Iden	1
Box 367 66871			

Moran-Bronson-Mildred	316-237-4442	Harriett Bechtle	1
Box 476 66755	316-237-4647		
NEW HOPE PARISH			
(Eva Lou Fletcher, Director)			
Burlington	316-364-2100	Eva Lou Fletcher	1
207 South 6th 66839	316-364-2333		
Gridley-Turkey Creek	316-836-2641	(P) Janice J. Houser	2
Box 456 66852	316-836-2782		
LeRoy-Neosho Falls-Aliceville	316-964-2626	† Gerald M. Pringle	2
Box 326, LeRoy 66857			
NEW MISSION PARISH			
(Don V.C. Gaffney, Director)			
LaCygne-New Lancaster	913-757-2732	(P) Donovan V.C. Gaffney	2
Box 293 66040	913-757-4805		
Mound City-Blue Mound	913-795-2898	TBS	
Box 176 66056	913-795-2083		
Parker-Beagle-Fontana	913-898-4565	*† Jessie Scaggs	3
Box 274 66072			
Osawatomic	913-755-4774	Ted L. Hunter	4
509 Pacific 66064	913-755-4159		
OTTAWA			
First	913-242-1419	Jerrald R. Harnden	8
203 East 4th 66067	913-242-1321		
Trinity	913-242-1428	David W. Petersen	4
630 North Cedar 66067	913-242-7706		
Union Chapel	913-242-1164	§ Clifford E. Burke	9
629 East 15th 66067			
Overbrook	913-665-7345	William G. Tudor	6
Box 129 66524	913-665-7448		
Paola	913-294-3475	Gerald L. Vaughn	5
209 South Silver Street 66071	913-294-2769		
Pleasanton-Prescott	913-352-8751	Roger Peng	3
Box 466 66075	913-352-8752		
Plum Creek	913-837-2714	S† Colleen Bailey	1
Box 790, Louisburg 66053			
Pomona-Richter	913-566-3673	S† Larry J. Smith	2
Box H 66076	913-566-3572		
Stilwell	913-897-2418	Frances B. Manson	5
Box 145, 19868 Metcalf 66085	913-491-6478		

TRAILSIDE PARISH

(Francis Stockton, Director)

Baldwin First	913-594-6612	Kirby C. Hayes	6
P. O. Box 25 66006	913-594-3594		
Edgerton-Clearfield	913-882-6735	(P) Francis E. Stockton	3
Box 34 66021	913-882-6882		
Eudora	913-542-3200	Glenn L. Amend	4
P. O. Box 520 66025	913-542-2075		
Ives Chapel-Vinland		† Michael Owens	1
Wellsville	913-883-2737	Allen E. Baumgartner	5
P.O. Box 458, 302 Locust 66092	913-883-2634		
Williamsburg-Harris	913-746-5789	(A) Roy L. Brown	6
c/o Roy L. Brown, LeRoy 66857	316-964-2678		
Worden	913-594-2334	* Neil Heidrick	6
Route 1, Box 786, Baldwin 66006			
Yates Center	316-625-2266	§ Stephen E. Fletcher	1
307 South Grove 66783	316-364-2333		

PARSONS DISTRICT

Phyllis Garrett, (1) District Superintendent
78 Parsons Plaza, Parsons 67357
316-421-9149

AGAPE PARISH

(David D. Miller, Director)

Cherokee-Weir	316-457-8503	Deborah L. Swank	2
Box 137, 309 W. Magnolia St. 66724			
Chetopa-Melrose-Bartlett	316-236-7711	+† Charles Bernd	1
Box 144 67336			
Columbus-Chetopa: St. Paul	316-429-2791	David D. Miller	2
Box 20 66725	316-429-3388		
McCune-West Mineral	316-632-5132	* Delbert Chance	3
Route 3, Box 137, Columbus 66725	316-674-8534		
Neutral-Bethlehem		TBS	
Mail to: Neal Anderson, Route 2, Box 146A, Columbus 66725			
Spring Valley	316-784-5577	TBS	
Altamont-Mound Valley	316-784-5719	Larry E. Myers	4
Box 66 67330	316-784-2468		

Arma-Mulberry	316-347-8336	#1/2 Louis J. Davies	6
Box 489 66712	316-347-8540	#1/2 Priscilla R. Davies	6
Baxter Springs	316-856-5996	D. Allen Polen	5
Box 751 66713	316-856-5997		
CANEY GROUP PARISH			
(H. Dean Knewton, Director)			
Caney-Havana-Tyro-Niotaze	316-879-2648	H. Dean Knewton	3
Box 217, 114 N. High 67333	316-879-2096		
CHANUTE			
First	316-431-4240	#1/2 G. Jackson Gregory	1
2nd and Lincoln 66720	316-431-0738	#1/2 Marilyn D. Gregory	1
Otterbein	316-431-0610	Larry Buss	3
631 W. 7th 66720	316-431-1781		
CHAUTAUQUA HILLS PARISH			
(Jan R. Hayen, Director)			
Cedar Vale-Wauneta	316-758-2532	(P) Deborah Hanes-Nelson	1
Box 396 67024			
Longton-Elk Falls-Elk City	316-642-2971	† John Vaughn	4
Route 1, Box 27 67352			
Moline-Grenola	316-647-3619	+ William Ripley	1
Box 157 67353			
Sedan-Peru-Elgin	316-725-5182	Jan R. Hayen	4
302 N. Chautauqua 67361	316-725-5154		
Cherryvale	316-336-2375	(A) Kenneth Rogers	3
311 W. 3rd 67335	316-336-2416		
COFFEYVILLE			
First	316-251-9420	TBS	6
304 W. 10th 67337	316-251-4706		
Trinity-St. James	316-251-3735	(A) Arnold Roland, Jr.	8
1001 W. 8th 67337	316-251-2728		
Edna-Angola	316-922-3302	† Donald Harrold	3
Box 308 67342	316-922-3306		
Erie-St. Paul	316-244-5372	William E. Hurtig	4
Box 35 66733	316-244-5102		
Galena United Parish	316-783-5185	Samuel E. Warren	10
501 Joplin 66739	316-783-1717		
Galesburg-Thayer	316-763-2290	+(P) Jeffrey Gannon	3
Box 132 66740			
Girard-Farlington	316-724-8924	Milton M. Miller	7
106 W. Buffalo 66743	316-724-8939		
Howard-Severy	316-374-2261	Ronald L. Bumstead	2
Box 265 67349	316-374-2225		

INDEPENDENCE

First.....	316-331-3840	Merwin R. Kurtz	4
Box 545, 200 S. Penn. 67301	316-331-1728		
Grace Memorial-Sycamore	316-331-2272	Homer R. Noley	3
13th & Main 67301	316-331-3155		
Neodesha-Sycamore Valley.....	316-325-2787	Calvin H. Dickinson	3
802 Indiana 66757	316-325-3773		

OSWEGO

First-Mason Chapel	316-795-2312	Thomas Wallrabenstein	3
903 2nd 67356	316-795-4593		

PARSONS

Faith-Dennis	316-421-1790	Elton P. Garrison	4
3035 Crawford 67357	316-421-6315		
Hamilton Chapel	316-421-9102	S† Dennis Williams	2
2821 Briggs 67357			
Wesley	316-421-6130	Norton C. Ritter	3
500 Leawood 67357	316-421-4923		

PITTSBURG

College Heights-Opolis	316-231-2540	Eloise Tillman	2
Box 293, Ford & Taylor 66762	316-231-2363		
First.....	316-231-2170	Gary A. Schrag	8
415 N. Pine 66762	316-231-4242	Nancy Gammill	3
	316-232-2789	Joyce J. Bestor	1
Wesley House.....	316-232-3760	(A) Charles F. Kallaus	6
Box 235 66762	316-231-8577		
Grace-Frontenac	316-231-2385	(A) Verl W. Strong	1
1601 N. Joplin 66762			

TWIN VALLEY PARISH

(Jerry Quiring, Director)			
Altoona-Benedict-New Albany	316-568-6895	+† Willie Jones	1
Box 206 66710	316-325-2705		
Buffalo-High Prairie	316-537-8455	(P) Ron King	1
Box 156 66717			
Fredonia	316-378-2764	(P) Jerry Quiring	1
Box 359, 402 N. 8th 66735	316-378-2872		
Toronto-Fall River.....	316-378-3338	(P) Susan Daniel	2
Box 98 66777	316-637-2796		
Liberty-Dearing	316-251-2270	*† Olin K. Hamlin	3
10 E. North, Coffeyville 67337			
Dearing - P.O. Box 309 67340			
Valeda.....	316-922-3585	S† Diana Hill	3
RR 2, Box 79, Coffeyville 67337			

Walnut-Hepler-Stark	316-354-6456	S† Douglas C. Cue	2
Box 40 66780			

TOPEKA DISTRICT

Alton R. Pope, (2) District Superintendent
4201 S.W. 15th St., Topeka 66604
913-272-9111

Auburn	913-671-2917	+ # John M. Caldwell	1
Box 270, 240 8th St. 66402			
Bellevue-Highland	913-359-6972	TBS Presbyterian	
Route 1, Leona 66448	913-359-6603		
Bern	913-336-6105	(P) Don M. Foster	1
Box 8 66408	913-336-3323		
Berryton	913-862-9494	Leroy Foreman	3
Box 25 66409	913-862-1658		
Big Springs-Stull	913-887-6539	Edith K. Funk	1
Route 1, Box 145, Lecompton 66050	913-235-9018		
Centralia-Corning	913-857-3967	(P) Warren R. Hett	3
P. O. Box 127, 417 Main St. 66415	913-857-3867		
Circleville-Pottawatomoni	913-468-3529	1/2† Barbara J. Laffin	3
Route 1, Box 54, Olsburg 66520			
Denton-Troy	913-359-6620	P. Eugene Riley	4
Box 236 66017			
Goff-Wetmore	913-939-2111	S + † Eleanor Hickman	1
Box 98 66428			
Grantville	913-289-3150	+ (P) Nancy E. Yeager	3
Box 164 66429			
HIAWATHA			
First	913-742-7434	William F. Hemmen, Jr.	5
Box 220, 410 Hiawatha Ave. 66434	913-742-3853		
Trinity-Reserve	913-742-2844	Stanley G. Hughes	4
105 S. Third 66434			
HOLTON			
Evangel	913-364-3834	C. Edgar Manherz, Jr.	3
227 Pennsylvania 66436	913-364-3883		
First-Mayetta	913-364-3275	Duane E. Kessler	6
1401 W. 4th, Box 269 66436	913-364-2076		
Horton	913-486-2349	Eugene Rasmussen	1
130 E. 10th 66439	913-486-3396		
Hoyt-Elmont	913-986-6735	Barbara Moore	5
P.O. Box 6 66440			

Lecompton	913-887-6327	(P)Joyce A. Gordon-Raske	1
Box 91 66050			
McLouth-Winchester	913-796-6589	Robert M. Ford	2
Box 159 66054	913-796-6580		
Meriden-Ozawkie	913-484-2224	John F. Richter	3
Box C 66512	913-484-2294		
Oskaloosa	913-863-2592	Wayne S. Feuerbacher	3
Box 38 66066	913-863-2865		
Perry	913-597-5375	Walter E. Simpson	4
Box 35, 214 Oak 66073	913-597-5677		
Pleasant Hill	913-288-1737	Michael C. Mitchell	4
5919 N.W. Glenwood Dr., Topeka 66617	913-273-7330		
Powhattan-Everest	913-474-3359	S† Katherine A. Bowyer	1
Box 94 66527	913-474-3591		
Robinson	913-544-6550	+ (P) Carol J. Moore	3
P.O. Box 176 66532	913-544-7749		
Rossville	913-584-6358	D. Gene Damewood	6
Box 586, 315 Pearl 66533	913-584-6206		
Sabetha	913-284-3003	Lambertus Buurman	3
Box 52, 1205 Virginia 66534	913-284-2246		
St. Peter's	913-286-1281	J.C. Kelley	2
3737 NW 35th, Topeka 66618	913-273-8488		
Scranton	913-793-2346	(P) Peggy Hillmon	3
RR 2, Box 106, Lyndon 66451	913-828-4866		
Seneca-Oneida	913-336-2940	TBS	
Mail to: Clay Bramble, 706 Main 66538			
Shawnee Heights	913-379-5492	Kent M. Melcher	2
4346 Shawnee Heights Rd.	913-379-0741		
Tecumseh 66542			
Silver Lake	913-582-4714	Paul S. Deever	4
P.O. Box 188, 208 Madore St. 66539	913-582-4393		
Soldier-Havensville-Buck's Grove	913-834-5891	Bobby R. Whitaker	4
P.O. Box 97 66540	913-834-2760		
Tecumseh	913-379-5005	Willard A. Braker	5
334 S.E. Tecumseh Rd. Box 5 66542	913-379-5249		
TOPEKA			
Asbury/Mt. Olive	913-232-6801	Robert W. Plank	1
1196 Buchanan 66604	913-272-5008		
Countryside	913-266-7541	Kelly B. Bender	7
3221 Burlingame Rd. 66611	913-273-5276		
	913-234-5420	Lawrence R. Fry	7

Crestview	913-272-3676	Billy M. Hunt	6
2245 Eveningside Dr. 66614	913-272-3939		
East Topeka	913-354-7262	R. Fred Craig	6
708 Lime 66607	913-354-7909		
First	913-233-8100	E. Merris Brady	16
601 Harrison 66603	913-234-0385		
Grace	913-232-3333	R. LeRoy Rayson	5
2627 Western 66611	913-267-0658		
Highland Park	913-266-6555	James E. Darby	7
2914 Michigan Ave. 66605	913-266-9161	(P) Eva K. Brown	2
	913-235-8532		
Kansas Avenue	913-234-0507	Wendell R. Johnson	4
P.O. Box 8184 66608	913-286-2796		
Lowman	913-272-8921	Raymond S. Grant, Jr.	7
4000 Drury Lane 66604	913-272-9392		
	913-357-6416	Larry S. Keller	7
Oakland	913-235-1010	Edward E. Marley	5
813 Chester 66616	913-235-1211		
Otterbein	913-233-0166	George Wine Chase	3
2915 W. 8th 66606	913-234-8278		
Susanna Wesley	913-478-9440	Susan R. Mitchell	4
c/o 7220 Asbury Dr. 66614	913-273-7330		
University	913-235-2331	Jim L. Fredrickson	4
1621 College 66604	913-266-4559		
Valley Falls-Coal Creek	913-945-3344	Wilbur F. Purvis	7
P.O. Box 126, 410 Frazier 66088	913-945-3307		
Wathena-Elwood	913-989-4615	Raymond H. Bell	4
P.O. Box 428 66090	913-989-4461		
Whiting-Netawaka	913-873-3472	S+† Edward N. Metcalf	1
P.O. Box 125 66552			
Zion	913-544-6610	(A) A. Eugene Mengarelli	4
Route 2, Robinson 66532			

Appointments Beyond Local Church

(Book of Discipline, United Methodist Church--Para. 443, Question 57)

Category 69A WITHIN CONNECTIONAL STRUCTURES OF UNITED METHODIST CHURCH

- 2 Bakely, Donald C., Exec. Dir. Cross-Lines Cooperative Council, 1620 S. 37 St. Kansas City 66107 (22)
- 2 Bangs, Carl O., **Professor, Saint Paul School of Theology, 5123 Truman Rd., Kansas City, MO 64127 (21)
- 3 Baughman, Charles, W., ** Professor, Saint Paul School of Theology, 5123 Truman Rd., Kansas City, MO 64127 (6)
- 3 Bremer, Jack, Ecumenical Christian Ministries, University of Kansas, 1204 Oread, Lawrence 66044 (8)
- 1 Chopp, Rebecca S., Candler School of Theology, Emory University, Atlanta, GA 30322 (2)
- 2 Culver, Maurice R., **Exec. Dir., Project Equality, 1020 E. 63rd St., Suite 102, Kansas City, MO 64111 (13)
- 5 Dyke, Lynn, Assoc. Dir., Conf. Council on Ministries, Box 4187, Topeka 66604 (5)
- 3 English, John C., **Professor of History, Baker Univ., Baldwin 66006 (20)
- 4 Garrett, Phyllis, Parsons Dist. Supt., 78 Parsons Plaza, Parsons 67357 (1)
- 2 Grabber, Jerald, Christian Educ. Consultant, Olathe-Aldersgate, Lenexa-St. Paul, Overland Park-Heritage, 5104 Cedar Dr., Roeland Park 66205 (2)
- 2 Harris-Scott, Joyce, United Methodist Ministries, Kansas City, KS, Ethnic Minority Dev. Work, 6660 Leavenworth Rd., Kansas City, KS 66104 (3)
- 4 Hartman, Warren J., **Bd. of Discipleship, Div. of Education, Box 871, Nashville, TN 37202 (35)
- 3 Hayen, Leon H., Ottawa Dist. Supt., 1621 Willow, Ottawa 66067 (6)
- 5 Henderson, Jay B., Assoc. Dir., Conf. Council on Ministries, Box 4187, Topeka 66604 (2)
- 3 Henderson, Wilbur H., **Chief Fiscal Officer, Baker University, Baldwin City 66006 (1)
- 1 Hines, Donald D., Emporia-Manhattan Dist. Supt., 6th & Humboldt, Suite G, Manhattan 66502 (4)
- 2 Houts, Donald C., Dir., Pastoral Care & Counseling, Illinois Area, 1701 S. Prospect, Champaign, IL 60821 (1)
- 7 Howell, H. Sharon, Exec. Dir., Conf. Council on Ministries, P.O. Box 4187, Topeka 66604 (1)
- 1 Hunt, Ann, Campus Minister, Cabrillo Community College, University of California, Santa Cruz, CA (1)
- 2 Kapp, Paul H., **Assoc. Professor, Saint Paul School of Theology, 5123 Truman Road, Kansas City, MO 64127 (4)
- 2 LaGree, R. Kevin, **Vice President for Institutional Advancement, Saint Paul School of Theology, 5123 Truman Road, Kansas City, MO 64127 (2)
- 3 Keeling, J. Keith, **Dean & Provost, Baker University, Baldwin City 66006 (2)
- 3 Miller, Robert G., **Professor of Sociology, Baker University, Baldwin City, 66006 (3)
- 3 Nabors, James J., **Dean of Students, LaGrange College, 302 Cheyenne Dr., LaGrange, GA 30240 (7)
- 5 Pope, Alton R., Topeka District Superintendent, 4201 SW 15, Topeka 66604 (2)
- 3 Seger, Lyle, Uruguayan Methodist Church, San Jose 1457, Montevideo, Uruguay (1)
- 5 Stigall, James R., Bd. of Global Ministries, Nat'l. Div., Alaska Missionary Conference, P.O. Box 5, Seward, Alaska 99664 (3)
- 2 Stillwell, Maclure, Kansas City Dist. Supt., 6420 Santa Fe Dr., Overland Park, 66202 (1)
- 4 Theis, John J., (A) **Methodist Mission, Kwanghwamun, P.O. Box 741, Seoul, Korea 100 (21)
- 4 Washburn, Howard, Adm. Otterbein Home, 585 N. State, Rt. 741, Lebanon, OH 45036 (3)

Category 69B EXTENSION MINISTRIES UNDER ENDORSEMENT BY THE DIVISION OF CHAPLAINS AND RELATED MINISTRIES

- 2 Bailey, W. Ray, Chaplain, Bethany Medical Center, 51 N. 12th St., Kansas City 66102 (27)
- 5 Benton, Charles E., Chaplain, Director of Social Care, United Methodist Homes for the Aged, 1135 College, Topeka 66604 (9)
- 2 DeMoss, William L., **Exec. Dir. Chaplains, Valley Hope Alcoholism Treatment Center, 1816 N. 2nd St., Box 312, Atchison 66002 (11)
- 5 Hallbick, Darrel E., Dir. Clinical Dir. for Center for Relationship Therapy, 8588 NW Plaza Dr., Suite 302, Dallas, TX 75225 (2)
- 5 Hoover, Edwin A., **Mgr., Dept. of Marriage & Family, Christ Hosp., 4440 W. 95th, Oaklawn, IL 60453 (13)
- 2 Kappel, Roger D., **Chaplain, Dept. of Army Headquarters, Office of Command Chaplain, Leavenworth, Fort Leavenworth 66027 (4)
- 2 Maddry, Hugh A., Chief, Chaplain Service, Veterans Administration Hospital, 4801 Linwood Blvd., Kansas City, MO 64128 (2)
- 2 Mezger, Dee Ann, Chaplain, Rebound Inc., Lee's Summit Community Hospital, Lee's Summit, MO 64063 (2)
- 5 Parker, Duane F., **Exec. Dir. of Assoc. for Clinical Pastoral Educ., 1509 Clairmont Road, #103, Decatur, GA 60030 (4)
- 2 Wright, Larry, **Chaplain, Valley Hope Alcoholism Treatment Center, 1816 N. 2nd St., Box 312, Atchison 66002 (4)

Category 69C APPOINTMENTS BEYOND THE LOCAL CHURCH: OTHER VALID MINISTRIES

- 2 Allen, Jeffrey G., **Society of Saint Andrew, Route 1, Box 283, Big Island, VA 24526 (1)
 1 Johnson, C. Lincoln, Dept. Sociology, Univ. of Notre Dame, IN 46556 (27)
 1 Lord, Dan, Wichita, KS
 5 Phelps, Vernon L., **Assoc. Professor of Education, Eastern Connecticut State Univ., Willimantic, Conn. 06226 (19)
 3 Shelton, Robert L., **Assoc. Prof. Dept. of Religious Studies, Univ. of Kansas, Lawrence 66045 (9)
 5 Simpson, Robert B., Dept. of Sociology, Univ. of Neb. at Omaha, Omaha, NE 68182 (19)
 2 Stevenson, Edward P., #Chaplain, Presbyterian Manor, Kansas City Res.: 11528 Reeder, Overland Park, 66210 (1)
 2 Thompson, Nelson L., Martin Luther King Center, 1418 Garfield, Kansas City 66104 (6)
 5 Tiffany, Frederick C., **Assoc. Prof. and Academic Dean, O.T. Earlham School of Religion, National Road West, Richmond, IN 47374 (10)

Category 69D APPOINTMENTS TO ATTEND SCHOOL**1. Probationary Members (Seminary)**

- 4 Bestor, Joyce, Saint Paul School of Theology
 3 Brown, Douglas L., Candler School of Theology
 1 Clark, Fritz, Saint Paul School of Theology
 5 Gordon-Raske, Joyce Arlene, Saint Paul School of Theology
 5 Hillmon, Peggy Lynn, Saint Paul School of Theology
 2 McNaughton, Shelley, Iiff School of Theology

2. Ministers in probationary membership to attend school other than seminary

- 1 Absher, Steven, Kansas State University (P)

MINISTERS RECEIVING APPOINTMENTS AS AFFILIATE MEMBERS IN THIS CONFERENCE

- 1 Shim, Jae Jeong, Korean United Methodist Church, P.O. Box 689, Junction City, KS 66441 (4)

LEAVE OF ABSENCE (QUESTION 47)

- 5 Patton, Darrell, 540 Woodgrove Court, Virginia Beach, VA 23562 (3)
 2 Perry, Gwen, 7903 Kingston #305, Chicago, IL 60617 (P) (3)
 2 Scharff, Glen L., 2109 Arrowhead Dr., Olathe, 66062 (4)
 5 Stark, William R., Box 175, Lawrence, 66044 (P) (1)
 3 Thibodeau, Fred, Dir. of Development, Thomas College, Waterville, ME (1)

DISABILITY (QUESTION 50C)

- 1 Wampler, F. Reuel, Aldersgate Village, 7220 Asbury Dr., Topeka 66614 (13)

DIACONAL MINISTERS

- Atwood, Judy, Church and Community Worker, Twin Valley Parish, 402 N. 8th, Box 359, Fredonia 666736 (316-378-3338)
 Bauer, Pamela Gibson, Minister in Christian Education
 Detlefson, Paige M., Assoc. in Christian Educ., St. John's United Methodist Church, Kansas City, MO 64114
 Dunn, Lurena Faye, Lay Assoc., 500 Leawood, Parsons, 67357, Wesley United Methodist Church, Parsons (316-421-6130)
 Gasau, Marie, Minister of Music, 15315 W. 151st, Olathe 66062, Aldersgate United Methodist Church (913-764-7560)
 Gray, Anne L., Dir. of Christian Educ., 804 N. Jefferson, Junction City 66441, First United Methodist Church (913-238-2156)
 Heptas, Dee Ann, Associate in Christian Educ., 1316 A.E. 123rd Terr., Olathe 66061, First United Methodist Church (913-764-1353)
 Pine, Rowena, Assoc. in Evangelism, 946 Vermont, Lawrence, 66044, First United Methodist Church (913-841-7500)

Van Blarcom, Leslie, Dir. of Children's Ministries, 5519 State Park Rd., Shawnee Mission 66205, Old Mission United Methodist Church (913-262-1040)

Votaw, Debra Ann Engelke, Social Worker, Burlington Medical Center, Burlington, Iowa 52601

Yocom, Rena, Minister of Adult Educ. & Admini. for Christian Educ. & Program Dev. Village Presbyterian Church, P.O. Box 8050, Prairie Village 66208 (913-882-6625)

RETIRED DIACONAL MINISTERS

Barnes, Floy, 7112 Grandview Drive, Shawnee Mission, 66204 (913-432-1871)

Rimes, Marjorie, 5217 W. 24th, Topeka, 66614 (913-272-0794)

HONORABLE LOCATION

District	Name and Address	Year of Location
3	Bowers, Dennis, Box 94, Lahaska, PA 18931	1983
3	Cartmill, Larry, 8212 E. 85th Terr., Raytown, MO 64138	1985
2	Crider, Carl E.	1983
4	Cully, John O., 905 Winston Pl., Nashville, TN 37204	1977
1	Darden, Robert C., 8514 E. 31, Tulsa, OK 74145	1984
3	Davis, Jerry	1971
1	Dingel, Douglas D., Rt. 1, Box 35, Terril, IA 51364	1977
2	Domann, Leland P., 192519 Ave. S., Nashville, TN 37212	1983
5	Farrell, Ronald C., 2216 E. 22, Topeka 66605	1976
5	Foyle, Harvey C., 907 Thompson, Emporia 66801	1970
1	Gaymon, Donald L.	1974
3	Hall, Jon, 5910 Cherry St., Kansas City, MO 64110	1981
2	Hamilton, B.J., 1014 N. Harvard, Tulsa, OK 74115	1976
5	Harder, Robert C., 1420 Ward Parkway, Topeka 66604	1977
2	Huffman, Theodore C., #18 Sea Breeze, Half Moon Bay, CA 94019	1979
3	Jones, Allen A., Box 861, Parsons 67357	1978
2	Kile, Henry,	1969
2	Lauver, Lyman, 3300 Hillcrest Dr., Hays, 67601	1982
5	Paris, George S., 1167 Mulvane, Topeka 66604	1976
5	Pierre, Lucy E., 449 W. Fisher Ave., Philadelphia, PA 19120	1984
3	Rehorn, Thomas R., 4146 Stateline, Kansas City 66103	1972
1	Reynolds, Wayne H., 1217 Neosho, Emporia 66801	1977
1	Roderick, Clifford, 602 W. Fair, Garden City, 67846	1983
1	Samelson, Robert E., 534 N. Elmwood, Oak Park, IL 60302	1969
1	Snell, Gerald E., 7936 Charlotte, Kansas City, MO 64131	1972
4	St. Aubin, Darrel L., 8702 Switzer Rd., Overland Park 66212	1978
5	Thompson, Rayburn, 2210 SW 29th, Topeka 66611	1985
3	Whitsitt, Joseph, Route 3, Box 315, Sanford, FL 32771	1974
3	Zook, Wilbur K., 805 Pine, Eudora 66025	1984