

Nº 1 IN C

Nº 2 IN D

Nº 3 IN F

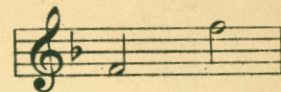
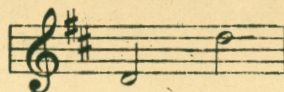
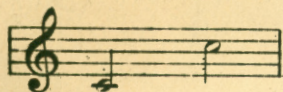

# BELOVED, IT IS MORN

## SONG

WORDS BY

# Emily Hickey

MUSIC BY

# FLORENCE AYLWARD

PRICE 2/- NET CASH  
50 CENTS NET CASH  
(NO DISCOUNT)

### CHAPPELL & Co. LTD

41 EAST THIRTYFOURTH STREET

NEW YORK

LONDON

TORONTO, 347 YONGE ST.

MELBOURNE

J. W. JENKINS' SONS MUSIC CO.  
Steinway Pianos  
Copyright MDCCLXXV. by Chappell & Co. Ltd.  
Music, Music Books, Band and  
Instrumental

MAY BE SUNG WITHOUT FEE OR LICENSE

BELOVED, IT IS MORN Transcription for the PIANO FORTE by BOYTON SMITH Price 75 cts.

KANSAS CITY, MO.

# THE PORTRAIT SERIES

## OF VOCAL ALBUMS BY POPULAR COMPOSERS

EACH ALBUM UNIFORMLY BOUND IN A GREY COVER,  
WITH THE PHOTOGRAPH OF THE COMPOSER ON THE FRONTISPIECE.

PRICE \$1.00. NET. EACH ALBUM.

### EDWARD GERMAN ALBUM

#### CONTENTS

1. BIRDS ON WING.
2. FAIR FLOWERS.
3. IN SUMMER TIME.
4. A FANCY
5. HEIGH-HO.
6. CUPID, FICKLE CUPID AND 7. EVADNE'S SONG.

### LIZA LEHMANN ALBUM

#### CONTENTS

1. IF THOU WILT BE THE FALLING DEW.
  2. SOUL'S BLOSSOM.
  3. LONG AGO IN EGYPT
  4. THE CLOCK.
  5. TELL ME WHERE IS FANCY BRED.
  6. THE ROSE GARDENER AND 7. THE BILLET DOUX.
- FOR LOW OR HIGH VOICE.

### GUY D'HARDELLOT ALBUM

#### CONTENTS

1. FOR YOU ALONE.
2. THE PERFECT FLOWER.
3. THE SUN AND THE SHOWER.
4. AN OLD ROMANCE.
5. TWO DAYS.
6. THE STAR AND THE FLOWER.
7. IN LOVE'S SWEET HOUR AND 8. LOVE'S MADRIGAL.

### TERESA DEL RIEGO ALBUM

#### CONTENTS

1. LIFE'S RECOMPENSE.
2. A SONG OF LIFE. (LA VIE EST VAIN)
3. RED CLOVER.
4. WISHES.
5. ALL'S RIGHT WITH THE WORLD.
6. THE BUTTERFLY.
7. EGLANTINE.
8. AN OLIVE BRANCH. AND 9. A MORAL SET TO MUSIC.

### FLORENCE AYLWARD ALBUM

#### CONTENTS

1. LOVE'S BENEDICTION.
2. O MOONLIGHT DEEP AND TENDER.
3. THE CROSS OF STONE.
4. ASPIRATION.
5. A MOUNTAIN SERENADE.
6. SUNRISE.
7. THE TOKEN AND 8. A SONG OF THE SOUTHLAND.

### FRANK LAMBERT ALBUM

#### CONTENTS

1. LOOK DOWN, DEAR EYES.
2. DEEP IN MY HEART.
3. DARKNESS AND DAWN.
4. BONJOUR PIERRO
5. DEAR HANDS.
6. THE FOUNTAINS MINGLE WITH THE RIVER.
7. LOTUS LAND AND 8. FAREWELL

### HERMANN LÖHR ALBUM

#### CONTENTS

1. FOR THE GREEN.
2. A CHAIN OF ROSES.
3. WORLD THAT ONCE WAS A GARDEN.
4. SO FAIR A FLOWER.
5. LADY MINE.
6. ALONE.
7. PAGAN AND 8. NELSON'S GONE, A-SAILIN

CHAPPELL & CO LTD: 41 EAST THIRTYFOURTH STREET, NEW YORK.

LONDON AND MELBOURNE.

# BELOVED, IT IS MORN.

Words by EMILY HICKEY

Music by FLORENCE AYLWARD

Andante

Voice

33

*cresc.*

That I may be Faith-ful to God and

ORGAN

33

Piano

*cresc.*

*dim.* *p* *poco rit.* *pp*

thee, Faith-ful to God and thee. Be -

*dim.* *colla voce* *p*

*ad lib.*

- lov - ed, it is night, it is night. Thy heart and mine are

*pp* Organ *Piano*

full of light, Thy spi-rit shin-eth clear and white, clear and white.

*mf* Organ

God keep thee in His sight, ..... God keep thee

8ft. only

in His sight. Pray, sweet, for me, That I may

16 ft. Pedal

*p* *p* *cresc.*

*cresc.*

be ..... Faith - ful, faith - - - ful to God .....

*f* *ff, colla voce*

and ..... thee .....

*ff*

# BELOVED, IT IS MORN.

Words by EMILY HICKEY

Music by FLORENCE AYLWARD

Andante

*mf*

A red - der ber - ry on the thorn, A deep - er yel - low on the

corn, For this good day new - born.

*mp*

Pray, sweet, for me, That I may

*mp*

be Faith - - ful to God, to God and

*ten.*

*ten.*

thee. Be-lov - - ed, it is

*mp* *p*

day! ..... ten. And lovers work as

*mf* *dim.* *mf*

children play, With heart and brain un - tired al-way. Dear

*cresc.* *cresc.*

love, look up, look up and pray, look up and pray! .....

*dim.* *dim.*

*mp* Pray, sweet, for me, That I may be Faithful to *cresc.*

*dim.* *p* *poco rit.*  
God and thee, Faithful to God and thee.

*pp* *ad lib.*  
Be - lov - ed, it is night, it..... is night!

*mf*  
Thy heart and mine are full of light, Thy spi-rit shin-eth clear and white,

clear and white. God keep thee in His sight,

*cresc.*

God keep thee in His sight. Pray, sweet, for me,

*p*

That I may be Faith - ful, faith - - - ful to

*p*

*col. Ped.*

God and thee.

# Four Indian Songs

## A Cycle of Four Songs

Words from "The Garden of Kama"  
by Laurence Hope

Music by  
HERMANN LÖHR

(Keys: Low, Medium and High)

To maintain the high standard of previous achievement is something to be placed on the record of any labourer in the field of Art. When Hermann Löhr submitted "**Songs of the Southern Isles**" to the verdict of a critical public, they were received with a chorus of approval, but his creative instinct seems not to have rested content with such speedy recognition, and in quick succession he has written these "**Four Indian Songs.**"

Through the medium of Laurence Hope's realistic verse, he has "heard the East a-callin'," like Kipling's "ten year soldier," and for the time being has evidently "heeded nothin' else." All the veiled mysticism, the relentless fascination and the pitiless fatalism of the East have been woven into the texture of these songs. In "**Starlight**" we seem to see the midnight sky of the Orient ablaze with myriad points of light, which by their cold brilliance intensify the passion and pain of the lover's questionings.

"**Just in the Hush Before the Dawn**" is full of mystery and eeriness which are heightened by the recurrence of a simple triplet figure in the voice part and the accompaniment. The song closes in a climax eloquently suggestive of the Oriental spirit of "Kismet."

Tragic and poignant feeling throbs in every note of "**This Passion is but an Ember.**" This consummation is reached by very simple harmonic means which alone are a tribute to the composer's talent. "**On the City Wall**" embodies the tragedy of the meeting of East and West,—of the "blue eyes that conquer the brown eyes,"—and the resultant hopeless love.

"Blue eyes so clear and brilliant,  
Brown eyes so dark and deep,  
Those are dim and ride away,  
These cry themselves to sleep."

Here again, the heights of Love and Sorrow are touched, and the means employed are so simple and direct as to make this number all the more convincing.

If anything further were needed to strengthen the regard in which Hermann Löhr is held by singers and song-lovers the world over, this Cycle of Four Songs would do much to achieve that object.

PRICE, \$1.00 NET, COMPLETE

CHAPPELL & CO., Ltd.  
LONDON

41 East 34th Street,  
TORONTO MELBOURNE

New York